SIERRA MADRE NEWS

and Printing Press

VOL. 24, No. 41. SIERRA MADRE, COUNTY OF LOS ANGELES, CALIFORNIA FRIDAY, JULY 11, 1930

City Increases Its Water Supply, Rejecting County Flood Control Proposal

Method Now Offered Boon To Sierra Madre and Fair To All Communities

BY EARL J. LYNDE
Sierra Madre City Engineer

The rainy season to the average person in Southern California means little more that a season of slippery streets, wet clothing, trouble with the windshield wiper, and the usual explanations to tourists regarding the unusualness of particular showers. To the farmer it means the success or failure of his crops. But to the many water companies to whom is entrusted the problem of furnishing adequate supply of pure water to all of the people every minute of the day and night it means the replenishment of the sources of supply.

Without this yearly replenishment this part of the country would revert to a desert state and civilization could not exist. 1930

The water supply for the City of Sierra Madre comes from three sources. Nine per cent of the total yearly supply comes from an open mountain stream in the Little Santa Anita Canyon, 10 per cent comes from two tunnels in the sides of the Canyon at the site of the flood control dam in Little Santa Anita Canyon, while the remaining 81 per cent is pumped from two wells in East Central avenue. 1930

How Water Is Lost

These two wells are located in the basin formed by the Raymond Hill Dyke, a natural underground dam which holds back the underground water flow, forming a basin. The replenishment of the storage in this underground basin which furnishes us with 81 per cent of our yearly supply depends almost entirely upon the seepage of the rainfall and waste waters through the soil behind the Raymond Hill Dyke. Whenever storm or waste water is allowed to cross this dyke on the surface it is lost to Sierra Madre.

When we consider that during the past rainy season more than 765 gallons of water fell as rain within the city limits of Sierra Madre, and that most of this water crossed the dyke on the surface and was lost to us, we realize the importance of the study of conservation of storm waters. Had it been possible to conserve all of this water in reservoirs, it would have furnished every inhabitant of the city with 100 gallons of water every day for four years.

This total conservation is, of course impossible, but there are

(Continued on Page Eight)

THREE OF WALSWORTH FAMILY INJURED IN PASADENA ACCIDENT

Mr. and Mrs. R. J. Walsworth and son Leroy, known as "Bud" were driving north on Rosemead in Pasadena July 1st and were hit broadside by two youths driving about 35 miles an hour, in a borrowed car. The Walsworth car was hurled across the street and overturned. One of the boys in the other car in his excitement climbed on the side of the car and kicked in the glass to see if anyone was hurt, and in so doing lacerated "Bud's" face and scalp.

Mr. Walsworth suffered several fractured ribs. He was taken to the Sierra Madre Hospital and treated by Dr. G. W. Groth. Mrs. Walsworth was badly bruised and shaken up.

Popular demand, voiced in hundreds of letters from all parts of the United States and Canada, will bring, in the Atwater Kent hour, Sunday evening July 13, another Victor Herbert program.

Layton Campaign For the Assembly Being Organized

With the formation of campaign committees in the various communities comprising the new 53rd Assembly district to look after the fight of Councilman Lester K. Layton, Sierra Madre's candidate for the Legislature has stepped into a commanding position in the contest that will be decided at the August primary election.

Assured of the almost unanimous support of the people of his home city, committees of Sierra Madreans have been formed not only to see that the vote here is thoroughly organized in his behalf, but to interest the Republican voters of other cities and towns in his candidacy.

Elmer A. Green has been chosen chairman of the campaign committee, with J. O. Smith as vice-chairman and Councilman H. Clay Reavis as secretary and treasurer. An advisory committee consists of H. E. Allen, Mayor Albert S. Myers, E. D. Burbank, Jack Paschall and Wilbur F. Thayer, Jr. A headquarters here will be opened within a few days, it is announced.

In the hope of bringing out the greatest possible vote for the local candidate in his own community the local committee will endeavor to have every Republican voter here registered so that they may participate in the primary election. Saturday, July 26, is the last day for the registration. Persons who have moved since their previous registration or who have changed their names by marriage will be obliged to register again.

LIBRARY TRUSTEES ACKNOWLEDGE GIFT

At a meeting of the Sierra Madre Library trustees at which the annual report of the Librarian was submitted, the trsutees voted to spread the following upon the minutes:

The Trustees of the Library, on behalf of the patrons of the library and the public of Sierra Madre, desire to give public expression of their appreciation of the beautiful bronze tablet presented to the Library by Mrs. L. E. Steinberger This tablet records the fact that the Library Building and grounds were donated to Sierra Madre in memory of Robert E. Ross by his wife, Elizabeth Ross.

This tablet was made by the Chipron Stamp Company, and is richly simple in design. It follows the wording of the original tablet which it replaces.

CITY ORDERS NEW TRAFFIC ORDINANCE

Sierra Madre is to have a new traffic ordinance. At its meeting on Wednesday night the City Council directed City Solicitor Phil Dodson and Police Chief McMillan to prepare a bill for presentation at the next meeting. There has been a demand by the State and county authorities upon cities throughout the Commonwealth to make their regulations uniform so as to avoid confusion and oppression of motorists. It is not believed there is necessity for drastic changes in the law here, but minor changes in parking and other regulations will be recommended.

The Little Santa Anita Trail, one of the most popular and scenic routes to Orchard Camp and Mt. Wilson is now in first-class condition for hikers.

Jim Sinnott and Don Sullivan, under the direction of the United States Forestry Service, have just completed a month's work of clearing and repairing the trail.

PROCLAMATION OF THE MAYOR FIXING SWIM-IN-SAFETY WEEK ASKS CO-OPERATION OF PUBLIC

In obedience to a resolution adopted by the City Council on Wednesday evening, Mayor Albert S. Myers issued the following proclamation setting aside the period from July 14th to July 19th, inclusive, as "Swim-in-Safety" week and urging children and adults to enroll in the campaign for safety.

"If a community can prevent or reduce needless deaths from drowning, it is an accomplishment to which every citizen and every mother and father should give the fullest cooperation.

"Swim week once a year has become universal throughout the country, and the Sierra Madre chapter of the American Red Cross together with the Sierra Madre News will sponsor one in our city from July 14th to July 19th. Free lessons in swimming and life-saving will be given by a qualified instructor to all who enroll in the classes.

"I cannot too strongly urge all parents to encourage their children to take advantage of this instruction and to participate in it themselves. Not only does such an enterprise as this promote healthful recreation among our people, but if one single tragedy is prevented, then this endeavor is aboundantly worth while.

"I, therefore, designate the period of July 14th to July 19th, inclusive, as "Swim-in-Safety" week for the City of Sierra Madre and invite the people of the community to lend their efforts and cooperation in helping to make this movement a success."

Divorce Creeps Up on Matrimony But Cupid Is Bold

Divorce is stepping right along with matrimony in California, but far from discouraging it according to an official report by the Department of Commerce, which has just been received from Washington. There were 51,868 marriages and 15,000 divorces in the State last year, as against 49,945 marriages and 14,431 divorces in 1928.

In Los Angeles county the percentage of divorces was greater than in the State but San Francisco county had an even greater percentage. In Los Angeles county there were 19,650 marriages and 7,115 divorces last year, as against 6,127 marriages and 2,325 divorces in San Francisco.

But there was no slump in the marriage license offices during June notwithstanding these figures.

Gardens Are To Feature Flower Show

Competition Has Begun and Amateur Growers Are Being Encouraged

A garden exhibit will be a feature of Sierra Madre's Fall Flower Festival and home owners have already started to enter their gardens in the competition that is expected to include a large perecentage of the city's beautiful small places.

Only comparatively small amateur gardens will be eligible. It is felt that this will bring out the maximum of beauty and improvement in the gardens of the city.

Prizes will be offered for the most artistically arranged garden as well as for the finest planting of any one particular kind or well selected variety of flowers. Zinnias, asters and many other varieties make fine showings. One has only to consult a good nurseryman to find many others more unusual. Sierra Madre has always had a reputation of being able to grow most unusual things. The question in the coming flower show is, who has the individuality to try something out of the ordinary.

Entries may be made through Mrs. John Osgood, at Red 77. Mrs. Osgood is chairman of the committee arranging this feature of the Festival.

A suggestion very favorably received by the Woman's Club calls for a prize to be awarded the best-cared for vacant lot. This opens a wide field of endeavor for wild flowers and more permanent planting.

Frequent information about the development of the plans for the show will be found in THE NEWS. The Woman's Club will appreciate cooperation and suggestion as to the conduct of the show, which is to be a community affair in every sense of the word and in which every citizen is urgently requested to participate.

Close Scores Mark Opening Matches Of Tennis Tourney

Close competition featured the initial matches in the tennis tournament sponsored by the Sierra Madre Tennis Club which got under way last Sunday.

First-round matches in both the men's singles and men's doubles went to two out of three sets, Wayne Perry defeating Rudy Lichnog by a score of 7-5, 4-6, 6-2; and the doubles combination of Randolph Wood and Emile Smith triumphing over E. Daily and Rudy Lichnog, 6-1, 4-6, 6-3. In another first-round match Curren Adams outgeneraled Don Blanke to win in straight sets, 6-3, 6-4.

In the women's singles division, Wilma Morrow scored an easy straight-set victory over Bernice Roe. The scores were 6-1, 6-2. Miss Morrow won the finals by defeating Marie Jenkins, 6-0, 3-6, 6-4.

The mixed doubles team of Wilma Morrow and Emile Smith turned back Bernice Roe and Ed Daily by a score of 8-6, 6-4.

A continuation of the close competition of last week's matches is expected in the schedule drawn up for the next few days.

COUNCIL GRANTS A GOLF COURSE PERMIT

The application of Harvey H. Steinberger for a permit to construct an 18-hole miniature golf course at Central and Auburn avenues was approved by the City Council at its meeting on Wednesday night and the builder announced it would be ready for the players before August 1.

Save A Life Week Begins Next Monday

Red Cross and The News Sponsor School to Teach Swimming

As part of a National campaign to qualify the youth of the land to take care of itself and others, the second annual swim and life saving school will be opened in Canyon pool on Monday, sponsored by the SIERRA MADRE NEWS and the local chapter of the American Red Cross. It will conclude with a big water carnival in the pool on Saturday night of next week when famed swimmers and divers, pupils and local swimmers will race, play games, give exhibitions and do all manner of stunts in the water.

The Red Cross has assigned George Hughling, one of the best known instructors on the Pacific coast, to conduct the school here and he will arrive here tomorrow to begin the organization of his classes.

Hughling is instructor in swimming at the University of California, at Berkeley, and for the past four years has been a member of the summer staff of the Life Saving Service of the Pacific Branch of the Red Cross. As a representative of this service he has directed life-saving institutes and conducted swimming and life-saving campaigns all along the Pacific coast. He is one of the most successful in-

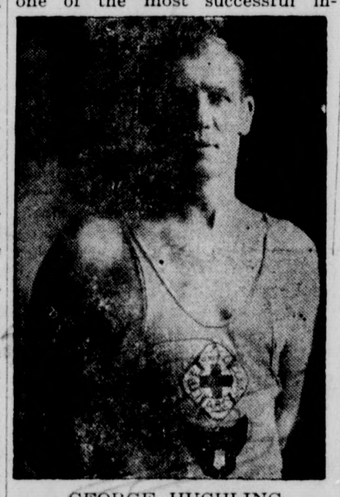

GEORGE HUGHLING
Red Cross Life Saving Examiner

structors on the Red Cross staff, inspiring his students with confidence and enthusiasm. He has developed at the University a life-saving corps which is the largest affiliated corps on the Pacific coast and one of the largest in the United States. Several members of the corps, including Hughling himself, have received honorable mention for the rescue of drowning persons.

All children attending the school will be obliged to have signed permission of their parents or guardians to join the classes and blanks for this purpose will be available today at the office of THE SIERRA MADRE NEWS, at the Red Cross headquarters, 26 West Central avenue and at the Canyon pool.

Classes catering to all ages will be formed and at the close of the week's session examinations will be made and official awards made.

Saturday, the 19th, will mark the close of the campaign. In the evening a water carnival will be given at the pool at which time a number of special aquatic features will be given and many of the new converts to water will demonstrate their ability as swimmers.

PROTEST PAVING OF TRAILS IN CANYON

Vigorous protests against the paving and improvement of several trails in Canyon Park were filed with the City Council at its meeting on Wednesday. They set forth that Brookside Lane and Holly Trail would be unsafe if they were paved and thrown open to general traffic. Moreover, two of them contended, Sierra Madre Canyon is the most beautiful spot within half a day's travel of Los Angeles and that to spoil its rustic, natural effect by cutting it up with paved thoroughfares would greatly detract from its interest and natural attractiveness. The petitions were filed.

A committee of Canyon residents, through Joseph Nash, demanded to know when the Council proposed to pass a resolution of intention to carry through the Canyon paving program. He was informed that the Council was having various petitions that have been filed checked up and that the ordinance would probably be acted upon at the next Council meeting.

New Woman's Club Board Discusses Policies at Lunch

Mrs. R. S. Corlett was hostess to the new board of the Woman's Club at a nine o'clock breakfast Tuesday morning at her home, 65 East Mira Monte avenue. The tables were beautifully decorated with lavender scabiosis and pink and white cosmos and Mexican primroses by Mrs. A. A. Halsey. Mrs. E. E. Bacon presided at the business meeting which followed. The board elected Mr. and Mrs. C. H. Tuggle for the ensuing year, to take the place recently vacated by Mr. and Mrs. C. R. Bandy as caretakers of the clubhouse.

Questions of general policy and problems of internal organization occupied the attention of the board, excluding any new business. With the appointment of the various committees and chairman of sections and the final determination of new policies, the active program of the club will get under way.

Theatre In The Open Is Player's Aim

Masons to Sponsor Ambitious Production by Local Organization

Plans are practically completed for the production of the amusing comedy, "Are You A Mason" by the Sierra Madre Community Players, under the sponsorship of the local Masonic Lodge and Eastern Star organizations early in the autumn.

Tentative arrangements made at a meeting of the Players at the home of Mrs. C. A. Allen call for production of the play in the new school auditorium shortly after the opening of the school year.

Under the direction of Norval MacGregor the Players have outlined a plan of organization which calls for special costume, property and advertising departments each one to be headed by a specialist under whom the department will help the organization grow in power and reputation.

The Players are drawing up a schedule of plays for fall production as well as a number of one-act plays for the summer season in which the talent of the younger players will be enlisted. The organization is working toward the production of operas of the character of "The Mikado," in which the fresh voices of the younger players may be used to advantage.

The final goal of the Players, as expressed by MacGregor, is the construction of an open-air theatre which will take the activity of the organization to the rest of the world and testify to the genuineness of the dramatic movement here. Such an amphitheatre will make possible the production of Shakespearian plays and will represent an achievement worth toil and sacrifice.

In connection with this objective, the Community Players will form a Shakespearian Society to be a subsidiary and in no sense a separate organization.

Safe, Sane But A Jolly Fourth Here

Day Made Memorable By Program of Legion and Woman's Auxiliary

Sierra Madre celebrated Independence Day safely, sanely but in most homely fashion and it will be a memorable occasion with the several hundred people who visited the City Park during the festivities carried on under the auspices of the American Legion and the Woman's Auxiliary.

Mrs. William Roe and Arthur Evans directed the sports events of the afternoon which included races and all manner of games for the youngsters that furnished endless amusement for their elders.

A really fine musical program and entertainment with local talent was offered in the evening before the dance began.

Mrs. Howard C. Lieben won hearty applause with a soprano solo, "The Slave," which was admirably rendered and as an encore she sang "Open the Gates of the Temple."

A quartet composed of Jack Buchan of Sierra Madre, Henry Stark, Art Townsend and Samuel Kirk of Pasadena, gave four excellent selections. Piano solos by Art Townsend and a tenor solo, "When My Ship Comes Sailing Home," by Henry Stark, were followed by a baritone solo, "Shipmates Ahoy," by Samuel Kirk.

One of the cleverest exhibitions of tap dancing ever seen here was given by Miss Mary Brown. Her accompanist was Mrs. R. M. Finlayson of this city.

An original comedy skit portraying a boxing-bout at a country fair proved a great hit with the crowd. The all-Sierra Madre cast included Emil Sturmthal, the referee; Jack Buchan, heavyweight champion; and Dave Buchan as Cy Hicks, his doughty opponent.

The waxed tennis courts were the setting for the evening dance for which music was furnished by the Moonlight Melody Boys.

New Day Will Dawn For Sierra Madre With Opening Of The City's Great Highway

Public Does Not Fully Realize Importance of Central Avenue Improvement, Says Former Mayor.—Must Take Advantage of Golden Opportunity

By Robert Mitchell
(Former Mayor of Sierra Madre)

Unwillingly I took up my abode in Sierra Madre in 1916 on the doctor's orders. My ten years' residence in the City has convinced me that for the pursuit of health and happines there is no more desirable spot in California. Fate can grant me no greater boon than to permit me to have my domicile in the Wistaria Town.

It requires no prophectic vision to forsee the progress that the next few years will bring in Southern California. The revelation of the recent census have focussed the attention of the entire country upon our phenominal growth in population and industrial development. Because there is, and for some time has been, a cessation in real estate activity, we apt to think that everything is at a standstill. But the Los Angeles Chamber of Commerce announces that during the first six months of the present year 61 new manufacturing enterprises were initiated in the Metropolitan area, with expansions by 79 established factories, representing a capital investment in excess of $17,000,000 and an addition of more than 3,300 industrial workers.

As a matter of fact, very few of us realize the tremendous progress along industrial and commercial lines that is being made all the time in this portion of the country. And that means more people, and population spells prosperity.

The Central Avenue Project is the fruition of many years of hope and effort of those most vitally interested in the growth and prosperity of Sierra Madre. Many years ago I served on a committee for the same purpose, but at that time the difficulties in the way could not be surmounted. As the years went by the need for a direct highway to Pasadena became more and more apparent.

But even now we do not fully realize the important part such an improvement is bound to play in the future development of the city. More people coming and going, more business, more buying of home sites, more building, and most important of all, a renewal of confidence in the home town in the minds of resident investors; those are some of the results I foresee.

As a part of the larger area we cannot help but participate in the golden age that is fast approaching for Southern California.

To take advantage of our opportunities to the fullest extent we must display our charms and attractions, and let them weave their magic spell upon those who wish to live where "every prospect pleases."

I feel, that with the completion of the new highway, a new day will dawn for Sierra Madre.

Legion Post Will Send Delegates to State Convention

Tentative selections for delegates to the State Convention of the American Legion at Sacramento next month were made at a meeting of the local post on Monday night.

Three delegates and three alternates will be chosen from the following six names at next week's meeting: Harvey Steinberger, Henry Olsen, H. Clay Reavis, William Lasater, Art Embree and H. C. Scott.

The Legion Independence Day committee reported a net profit on the Fourth of July concessions in the park, the amount of which has not yet been definitely determined. Mrs. Arthur Embree and Ben Stinman distributed among the sick members of the Legion the ice cream remaining from the festivities. Popsicles were given to the Plaza Community Center Children's on Baldwin avenue.

1930

POOL REOPENS TODAY

After a close down of a week during which new intake pipes were installed and the cement walls cleaned and repaired, the Canyon Park swimming pool will be reopened today, to the great satisfaction of local swimmers and townsfolk who have acquired the habit of a daily plunge in the clear, cool waters of the shaded canyon.

SUNDAY SCHOOL WILL CLOSE FOR THE MONTH

Upon information obtained from the Pasadena Board of Religious Education, the Congregational Sunday School has deemed it advisable to discontinue the summer classes during the remainder of July. This action is taken as a precautionary measure against the present epidemic of infantile paralysis, though there are no known cases of the disease in this city.

Miss Marjorie Hortense Thomas became the bride of Rodney Alvin House on July Fourth at the Congregational Church in the presence of relatives and a few close friends. Rev. W. H. B. Urch performed the ceremony. Miss Helen Perry Doak, of Alhambra, was the maid of honor and Frank Jones, of Hollywood, the best man.

City Joins In Daylight Savings War

Chamber of Commerce Votes For Adoption of Proposition by State

The Sierra Madre Chamber of Commerce has officially gone on record as favoring the adoption of the Daylight Saving Plan, by which the standard time is advanced one hour at 2 a. m. on the last Sunday in April and retarded one hour at 2 a. m. on the last Sunday in September, in order that the standard time in California may be one hour in advance of United States Standard Pacific time during the summer months.

Petitions to have the daylight saving proposal put to a vote of the people of the State at the Fall election have been circulated and a vigorous campaigns is already under way with a majority of the city dwellers backing daylight savings and the movie industry and most of the agricultural element opposing it.

The Chamber at its meeting on Monday night voted to supply the Pacific Electric Railway with 500 copies of the rotogravure issue of THE NEWS to be used for distribution among tourists at local stations of the railway and to those who write for information about California. This action was taken in an answer to a request from the Pacific Electric for descriptive matter on this city.

President Davies, of the Chamber, was directed to wire President Hoover at Washington protesting the removal of the United States Army Air force from San Diego to the San Francisco bay region. This proposed move is unjust in the face of census figures showing conclusively the drift of population and industry toward the southern part of the State, a resolution adopted by the local organization recites.

WARM WEEK END BUT NOT TOO HOT—AND FAIR, SAYS HERSEY

Col. Hersey in his weather tower glanced at the cloudless sky and turned without concern to make his week-end prediction.

"Tomorrow and Sunday will be fair," he said. "Don't worry—it won't be too hot. The temperature may be slightly above normal but not enough to worry about."

Upland's Legion post has elected five delegates to the State convention soon to be held in Sacramento.

With total receipts for the fiscal year ending June 30, of $57,676.76, Monrovia's postoffice increased its business over 1929 by $5,000.

There is to be a lot of the picturesque—pergola and everything—about the remodeled Tujunga city hall which is now being rebuilt.

Based on the number of building permits issued during the last couple of months, Eagle Rock officials anticipate another million dollar building year.

Monrovia's Legion post has endorsed Joe Hume for delegate-at-large from California to the National convention in Boston. It has also elected eight delegates to the State convention.

Its Clearing House Association reports that on June 30 there was an deposit in the banks of Pasadena $53,670,692.67, a gain of $572,200.29 over the previous six months period.

Azusa is the latest city to go in for the planting of cocos plumosis palms. The Foothill Citrus Association has contributed 100 of these graceful trees to the city and they are being planted along Foothill boulevard between Dalton avenue and the Santa Fe tracks.

With its assessment for the 1930-31 tax year just completed, Pasadena boosts an assessed valuation of $185,000,000, a gain of $1,500,000 over the previous year notwithstanding a horizontal cut of 10 per cent on buildings that have been in existence for five years or more.

The bean situation is all balled up in and around Puente. Ordinarily its crop of red kidney beans exceeds the yield of black eye beans. Late rains and more black eye planting this year has reversed the situation and 15,000 sacks of the black eye variety have been contracted for at $6.50 and will be harvested in the middle of August. Red Kidneys bring eight dollars to $8.50 this year.

Romola, Inc., promoters of the town of that name and the huge fig orchards in Riverside county, have gone into the hands of receivers on order of the U. S. district court. Its interests are valued at $6,000,000 and its holdings consist of 7,000 acres, 4,500 of which are planted to figs and grapes in the vicinity of Perris. More than 7,000 persons have invested in the enterprise. A too high overhead is said to be largely responsible for the action taken by the court.

A postal card that took 21 years to travel from Ontario, Canada, to Ontario, California, has been received by Mrs. James Freeman of Ontario.

Mrs. Freeman received the postal card addressed to Miss Olive Armstrong, her maiden name. It was dated June 25, 1909, and postmarked June 29, 1909. The sender was Miss Cooper, her aunt, now Mrs. M. A. Gauer of Anaheim. What the postcard has been doing all these years is a mystery.

NOTICE OF COMMISSIONERS SALE ON FORECLOSURE
NO. 298118

In the Superior Court of the State of California in and for the County of Los Angeles.

J. FRANK WILSON
Plaintiff,
—vs.—
"ARTHUR" N. COLE, et al
Defendants.

Under and by virtue of an order of sale and decree of foreclosure and sale, issued out of the Superior Court of the State of California, in and for the County of Los Angeles, on the 11th day of June, 1930, in the above entitled action, wherein the above named plaintiff obtained judgment and decree of foreclosure and sale against "ARTHUR" N. COLE and EDITH A. COLE, his wife, and JAMES M. NEWPORT and MABEL D. NEWPORT, his wife, Defendants on the 9th day of June, 1930, for the sum of Eleven Hundred Eighty-one Dollars and 65 cents ($1,181.65) gold coin of the United States, plus interest and costs, which said judgment and decree was on the 10th day of June, 1930, entered and recorded in Judgment Book 722, at Page 15 et seq. (to which judgment and decree reference is hereby made), I am commanded to sell at public auction all the following described premises, situate, lying and being in County of Los Angeles, State of California, and bounded and described as follows, to-wit:

The North fifty (50) feet of the South four hundred two (402) feet, except the West eighty-eight and sixty-three hundredths (88.63) feet thereof, of lot twenty-five (25) in block "A" of Tract Number Seventeen Hundred Three (1703) as per map recorded in Book 22, Pages 14 and 15 of Maps, in the office of the County Recorder of Said County.

PUBLIC NOTICE IS HEREBY GIVEN that on Tuesday, the 15th day of July, 1930, at 12 o'clock noon of that day in front of the Court House door of the County of Los Angeles, Broadway entrance, I will, in obedience to said order of sale and decree of foreclosure and sale, sell the above described property, or so much thereof as may be necessary to satisfy said judgment with interest and costs and expenses of sale, to the highest and best bidder for cash, gold coin of the United State.

Dated June 11, 1930.

R. E. ALLEN,
Commissioner appointed by said Superior Court.

LINCOLN G. BACKUS,
134 S. Myrtle,
Monrovia, Calif.
Attorney—for Plaintiff.

38:41.

Acreage In Oranges Is On Increase

Some Growers Fear Over-Production But Rapid Growth Acts As Check

A check on the destination of more than 300,000 nursery stock shipped from Orange to neighboring counties and the fact that from 1200 to 1500 additional acres in Orange county were planted to Valencia oranges this year is again focusing attention of the citrus industry on the possibility of over-planting and the effect of such a situation upon the market a few years hence.

Leaders of the industry are wondering what the effect will be but are by no means certain, it is said, that there will be any effect at all. The market may absorb the increased production as easily as it has kept pace with the growing output of the last few years, some point out.

A factor that should be considered, it is pointed out, is that while Orange and Ventura counties are planting heavily, with San Diego county but little behind them, Los Angeles county is rapidly turning its agricultural communities into metropolitan areas, so that the new plantings are being balanced to some extent by the removal of many old orchards.

As Los Angeles county continues this transformation, and it is reflected to lesser extent in adjacent territory as Southern California's population increases, the increase in citrus acreage will become less and less, it is pointed out. Many believe that metropolitan growth in the Southland will effectually check any prospects of over-production.

In framing a treaty it is usual to put all the cards on the table except the joker.

Total receipts for Hemet's recent Romona pageant were $15,595.87.

By unanimous vote the new City Council of Arcadia has reelected all of the city's departmenal heads at their old salaries.

A series of open air band concerts to extend over a season of nine weeks and to be held each Thursday was inaugurated in Upland and San Bernardino last night.

Upland's Council has practically decided to install automatic traffic signals at Foothill boulevard and beautiful Euclid avenue so that Upland's own citizens will be able to cross the busy boulevard in greater safety.

Tujunga is all excited again. A company that manufacturers a famous brand of chimes has offered to donate a set for the city's new McGroarty park and John Steven McGroarty, himself, has been appointed by Pope Pius as a Knight of St. Gregory.

Altadena is upset because the executive committee of the American Legion has denied the petition of 26 service men to establish a Legion Post in that foothill community. Altadena is within a ten-minute drive of three other posts and doesn't need one of its own the committee said.

Arcadia has adopted an ordinance for the licensing and regulation of Tom Thumb or miniature golf courses; also the council is exercised over the fact that a large number of citizens are wearing police badges and has ordered that a list of badges other than those of the city police be submitted to it for the purpose of curtailment.

Lamanda Park wants to be the second community in the State to apply for position in the Pasadena Tournament of Roses, but it can't find the $400 with which to decorate the proposed entry, the Business Men's Association having made a futile search among its assets. San Francisco was the first city in the State to reserve space for the New Year's pageant.

The Glendale and Montrose Railroad Company has filed an application with the Railroad Commission for permission to completely abandon service between Glendale and Montrose and the whole Crescenta Valley is deeply agitated over the prospect of being without transportation. Committees from the chambers of commerce of La Crescenta and Montrose are trying to induce the Pacific Electric and Los Angeles Railways Company to take over and operate the line.

With the canners establishing a price of $22.50 a ton for first grade and $12.50 for second grade fruit, the army of 5,000 pickers encamped in the Hemet Valley have gone to work on the 1930 harvest. The highways into the valley are lined with the campers, most of whom arrived in antiquated Fords.

Night baseball has proved so popular in Covina that the seating accommodations at the park must be increased. And Miss Adams, high school gym instructor, is organizing a girls' team, composed of business women and high school girls, which will play one night a week if not in the regularly scheduled games.

Kyle Baker, 25 years old, of Pomona, is in jail on suspicion of having thrown a Fourth of July torpedo that caused the death of Dudley P. Whitney, aged 58, also of Pomona. Both were route men for a diary. As they were driving out of the diary yard Baker is alleged to have thrown a torpedo into the cab of Whitney's delivery truck. It exploded a few inches from Whitney's ear. He became unconscious almost with the report and died on his way to a hospital.

No printing job is too great or too small for THE NEWS printing presses. And the price and the workmanship is just right.

You've Got A New Thrill Coming
WHEN YOU READ THE 1930 PULITZER PRIZE NOVEL
"LAUGHING BOY"
by
Oliver La Farge
GET THIS AND OTHER WINNERS IN FICTION AND NON-FICTION
AT THE
Mary Marsh Book Shop
1612 Chelsea Rd.
San Marino AL 7580
A few steps from Huntington Drive . . . next to Van de Kamp's Windmill

Humane Small Animal Trap Invented by Boy Visitor in the Canyon

While enjoying a few days' vacation at "Linger Long" cottage with his grandmother, Mrs. Francis H. Burton, a trap for catching small animals without injury was devised by John Burton of Glendale.

He sold his device to two young trapping enthusiasts, Frank Patriquin and Jack Ahrens, who through a week of successful operation have proven their ability to capture animals without resorting to the vicious practice of the steel trap which so often mains its victims. More than ten small animals and a number of birds have already been caught by the two boys and all have been released none the worse for the experience. The last catch was a plendid young possum which the boys are keeping for a pet and for which a comfortable cage has been constructed. Plans are now being laid by Masters Patriquin and Ahrens to secure a mate for their pet.

Joint Session of Chamber and the Kiwanis Planned

Joe R. Eastwood, former part-owner of THE SIEERA MADRE NEWS, and now editor and publisher of the Eagle Rock Sentinel was a speaker at Tuesday's luncheon of the Kiwanis Club. He spoke of the opportunities for self-advancement, for asquisition of knowledge, and for larger fellowship in the associations ofthe Kiwanis clubs everywhere.

Eastwood particularly stressed the close fellowship and inspirational values to be derived from a club the size of that in Sierra Madre and praised the activities of the local club.

A noteworthy event in the civic life of Sierra Madre will be the joint meeting of the Kiwanis Club and Chambre of Commerce scheduled for Tuesday, July, 22, at which Paul Clagstone, manager of the western division of the Chamber of Commerce of the United States will speak. His significant topic will be "What's Ahead for Business?"

Tel. MAIN 224 RES. PHONE 301
S. M. DRUG CO. (Call after 6 P. M.)
Sierra Madre Taxi Service
DAY AND NIGHT SERVICE
Reasonable Charges
OUT OF TOWN TRIPS
H. C. Scott SIERRA MADRE

FOR SALE
One of the finest building spots in Sierra Madre. Three-quarter-acre knoll—unsurpassed view of the San Gabriel Valley. A unique location for a beautiful home.
ANDREWS & HAWKS
Licensed Real Estate Brokers
81 West Central Avenue Phone, Exchange 2

INSURANCE
FIRE
AUTO
ACCIDENT
BURGLARY
PLATE GLASS
T. W. NEALE
Black 8 22 N. Baldwin

MANY STATES PLAN THEIR SUMMER REUNIONS

The great annual event for Arizona, New Mexico and Nevada folks, resident or visiting in California, is the splendid picnic reunion in Bixby Park, Long Beach, each summer. This year it will be Wednesday, July 66, as that will be the low special rate day over the P. E. Railway "The Big Red Cars." It will also be the time when the special excursions from these states will be here and hundreds of tuorists present.

The Illinoisans of all the Southland are invited by their President, Henry J. Brubaker to the annual rally all day, Saturday, July 19, 1930, in Bixby Park.

During the first six months of 1930, Southern California Edison Co. Ltd. installed more Electric Ranges than in any other like period in its history. Never before in so short a time have so many women made such an important decision.

Two Great Groups of Ultra Modern Electric Ranges Offer YOU These Same Advantages

A new shipment of the ultra modern, fully automatic Electric Ranges which have brought new freedom, new interests, a new sense of achievement into the lives of these thousands of women is now on display at your Edison office.

Especially now, with the hottest summer months at hand, you should see these ranges. Come in, if you can. Or, if more convenient, mail the coupon below, and have an Edison representative call. Either way, there will be no obligation to buy . . . but ownership will be made extremely easy if you wish it, as we are quite sure you will.

Southern California Edison Co. Ltd.
Los Angeles, California.
Please have a representative call with photographs of the new 1930 **entirely automatic** Electric Ranges. Also tell me about the Edison Special Low Combination Rate for Electric Range users, which will save me money on electricity for every household use.
Name.....
Address.....

SOUTHERN CALIFORNIA Edison

BUSINESS DIRECTORY

Olsen's Shoe Store
Dealers in Men's, Ladies' and Children's Shoes
Enna Jettick Shoes for Women and Blue Moon Hose
— GUARANTEED SHOE REBUILDING —
34 NORTH BALDWIN

Monrovia Laundry
Cleaning and Pressing
HENRY COIT
Johnson's News Stand Telephone Green 85

NORM'S GARAGE
THE BUSY CORNER
Expert Mechanical Work on All Makes of Cars
WE GUARANTEE SATISFACTION

FOR QUALITY AND SERVICE TRY
Langley's Barber Shop
Hair Cutting, Hy-Frequency Treatments Our Specialities
Scientific Facials and Scalp
"It Pays to Look Well"

Arrowhead Spring or Puritas Spring Distilled Water
Coolers Furnished Free
H. MOORE, Distributor. .... SIERRA MADRE ICE CO.
71 East Montecito Phone Main 190

RADIO SERVICE
RADIO SHOP
ACCESSORIES MAIN 274

PERFECTION BAKERY PRODUCTS
G. H. BOWLBY
Phone 1791 214 N. Adams
Sierra Madre Representative

Watches, Clocks, Jewelry Repaired
EYES EXAMINED — GLASSES FITTED
Good Work Guaranteed. We Save You Money.
S. M. Jewelry Co. 5 Kersting Court

Hardware Wheeling Hdw. Co.
Home Conveniences Blue 75
41 North Baldwin

Wistaria Beauty Shop
Permanent Waving—Marcelling—Facials
Mrs. V. S. Vaupel, Prop. Green 194

Coffee Shop
"WE WANT YOU TO FEEL AT HOME"
Good Food — Prompt Service — Reasonable Prices
45 NORTH BALDWIN Mr. and Mrs. A. Hauck, Proprietors

Troy Laundry Roy Edwards
Cleaning and Pressing Telephone, Red 42
Langley's Barber Shop

Sierra Madre Electric Co.
Main 120 J. C .ROGERS, Prop. 1 Kersting Court

CENTRAL GARAGE
"Service and Satisfaction"
Cor. Baldwin and Central Joe Belohlavek, Jr.

Neither Tired, Nor Retired...

Folks here's a message that explains some of the methods of yours truly. A number of the good folks have in the past figured that my efforts in the real estate business were just for the purpose of keeping out of mischief — some figured I wanted something to do—and that I didn't care if I made any money for doing it. Well the heading of this message tells the story and gives the answer to the problem.

I need the money, want to earn the money and don't mind how hard I work to get it. Now that's out of my system.

The new office one door west of the old place—the Bank is still opposite—is ready for business. A few of us intend having an opening in a few weeks at the new location. So folks don't wait for the opening. Come in and see what we are up to

309

That's the number of the phone, just 309. I want a slogan that I can hook up with 309.

"AND STILL IT'S NO TROUBLE TO ANSWER QUESTIONS."

Something easy to remember, for instance, "Feeling fine phone three oh nine," "Want the time, phone 309."

I want to be helpful to the community, to the different organizations that are part of our civic life and to the public. With this in mind I am conducting my little employment agency. No charge folks, use this service—it's sure helpful.

Insurance, all kinds real estate, rentals and everything.

LISTINGS

Please drop in and check up your listings with this office.

I have two clients who want nice furnished houses, one arrives next week from Tucson.

LET'S GET BUSY

Now folks let's do our share and keep moving. This little city is hard to beat—I still believe in Sierra Madre.

"HUMPSERVIS" ALWAYS HAS AND ALWAYS WILL MEAN A LOT TO SIERRA MADRE.

Yours for a lot of hard work and some money.

Humphries

The Friendly Realtor

Phone 309

A Squatter Only Person Found Here

W. S. Andrews Is Reminiscent On 50th Anniversary Of His Arrival

"It was fifty years ago on the Fourth of July that I arrived in California," said W. S. Andrews, senior partner in the firm of Andrews and Hawks. "I came by what was then known as an 'immigrant train', which consisted of three passenger cars hitched to a freight train. It took us a week to get to San Francisco from Omaha, where the immigrant trains started from. We just loafed along, and stopped an hour here and there for no apparent reason. I had come by passenger train, it was the Union Pacific then, from Hartford, Conn. to Ogden, and by the Central Pacific to San Francisco.

"My impression of Los Angeles was pretty bum," Mr. Andrews continued, "and San Diego was worse. Los Angeles had no paved streets then, and the sidewalks were of plank boards. They had one-horse cars in those days, about one an hour. The U. S. Hotel at Commercial and Main, and the Pico House at the Plaza, still standing, were there then. I was one of a total of three guests at the Horton House in San Diego, which was then a town of about 1,000 inhabitants.

Oranges Were Gold

"I had intended to locate in the Cajon Valley, having heard it was healthful there. I found it a pretty warm sort of place. I found health in the San Gabriel Valley and here I have been ever since August, 1880."

In reply to the query, "Did you have any trouble finding work?" Mr. Andrews replied, "No, at eight o'clock I started out on horseback to look for work and by seven o'clock that night I had found my job, working on a ranch. I worked at ranching for 35 years. Ranching was the principal industry then, and the raising of grain predominated. I worked growing fruit. There was no citrus fruit shipped East then. Oranges brought a pretty good price out here. They sold them by the hundred, for two and one half cents apiece.

"I remember a man who used to drive out here from Los Angeles, with a two-horse team, pick a load of oranges and get back there to meet the overland train, which came in at two or three in the afternoon. A. B. Chapman, now dead, sold them to him and allowed him to pick them off the trees. This man sold them to the passengers out of the train windows for from 40 to 60 cents a dozen. He was coining money. He made three round trips a week. Los Angeles was then a city of about 11,000. The Coulter Company and Barker Brothers embarked in business about two years after I came to California, I believe."

No Town Here, Then

"What were your first impressions of this town?" Mr. Andrews was asked.

"There was no town," he said, "when I first got here. There were no people—only one squatter on government land—Mr. and Mrs. John Richardson and their son and daughter. A portion of the house that Richardson's lived in is in Cypress Court now.

"I rode through this country on horseback and decided it would be a wonderful and a healthful location. I bought 20 acres in the fall of 1881 and built in 1882. I located then right where I am now. I still own four of that original 20 acres.

"In 1886 this was quite a little settlement of about 300 people. That was a general boom year, people buying and selling and speculating. I worked on the ranch of A. B. Chapman, in San Gabriel, two miles southwest of here.

Mr. Andrew's wife came out here from Hartford, Conn. and joined him after he had been in California for a year.

No. of Bank 721

REPORT OF THE

Sierra Madre Savings Bank

at Sierra Madre, California, as of the close of business on the 30th day of June, 1930

RESOURCES	Commercial	Savings	Combined
1. Loans and discounts	$161,539.65	$	$161,539.65
2. Loans secured by real estate		318,562.63	318,562.63
3. Overdrafts	721.66		721.66
4. United States securities (including premiums, less all adjustment accounts)		7,924.80	7,924.80
5. All other bonds, warrants and other securities (including premiums, less all adjustment accounts)	123,389.50	85,370.16	208,759.66
6. Bank premises, furniture and fixtures and safe deposit vaults	7,250.00	19,000.00	26,250.00
7. Other real estate owned		792.88	792.88
8. Cash on hand and due from banks	31,378.43	19,142.23	50,520.66
9. Exchanges for clearing house			
10. Checks and other cash items	735.68		735.68
TOTAL	$325,014.92	$450,792.70	$775,807.62
LIABILITIES			
21. Capital paid in	$ 25,000.00	$ 22,500.00	$ 47,500.00
22. Surplus	19,000.00	18,000.00	37,000.00
24. Undivided profits—net	4,923.54	9,933.60	14,857.14
25. Reserves for interest, taxes, etc., accrued and unpaid	200.00	399.00	599.00
30. *a.* Dividends unpaid		765.00	765.00
b. Individual deposits subject to check	216,817.26	57,777.25	274,594.51
c. Savings deposits		324,256.95	324,256.95
d. Demanded certificates of deposit			
e. Time certificates of deposit		9,089.19	9,089.19
f. Cashiers checks	6,696.22		6,696.22
g. Certified checks			
31. State, county and municipal deposits	50,146.85	8,071.71	58,218.56
36. Other liabilities	2,231.05		2,231.05
TOTAL	$325,014.92	$450,792.70	$775,807.62

STATE OF CALIFORNIA
COUNTY OF LOS ANGELES, ss.

H. E. ALLEN, President, and W. H. INGRAHAM, Cashier, of Sierra Madre Savings Bank, being duly sworn, each for himself, says he has a personal knowledge of the matters contained in the foregoing report of condition and schedules pertaining thereto and that every allegation, statement, matter and thing therein contained, is true to the best of his knowledge and belief.

H. E. ALLEN, President.
W. H. INGRAHAM, Cashier.

(SEAL)

Severally subscribed and sworn to before me by both deponents, this 9th day of July, 1930.

S. R. G. TWYCROSS,
Notary Public in and for the said County of Los Angeles, State of California.
My commission Expires March 23, 1931.

SIERRA MADREANS ELIGIBLE FOR PRIZES

Sierra Madreans may share in the thousands of dollars worth of merchandise prizes being offered by the Certified Grocers in conjunction with the Pacific Broadcasting System.

Robert's Market, local member of the Certified Grocers, is issuing a ticket with every purchase. The prizes are given by the Goodwill Program broadcasting from K M T R at 9:30 a. m. Among the awards made yesterday were a Chevrolet sedan, 4 rooms of furniture, four radio sets and a complete course of flying instructions. The winning numbers are broadcast daily and weekly awards of many prizes made each week on Monday.

Miss Ruth Miller and sister went to Chicago Sunday on a business trip.

Sherwood Barker, of Santa Anita Court, is spending a few days at Elsinore looking after property interests.

A baby daughter was born on July 2 to Mr. and Mrs. A. W. Miller, formerly of 67 West Highland avenue, now of Alhambra.

Mrs. Catherine Humphries has been visiting at the home of her son, W. R. Humphries of this city, for the past few days.

Mrs. Caroline Webster and Mrs. Carlson Shaw of this city have gone to the bay region, where they will remain a month or more.

Miss Avalon Hollenberg, of Brentwood Heights, is visiting Mr. and Mrs. S. G. Ratliff, at 48 East Central. Miss Hollenberg is a niece of Mrs. Ratliff.

The Eteri Club held its regular weekly meeting at the home of Mrs. William Ogg on Wednesday evening. A pot-luck dinner was served to eighteen members. This was the last meeting for the summer.

Oscar Seiling, famous violin teacher of Sierra Madre, was one of the speakers at the twentieth annual convention of the Music Teachers Association of California, held in the Huntington Hotel from Monday to Thursday, July 7 to 10

– Dessert Troubles –

One summer Sunday Miss Ray Hamburger got tired of making her own desert and said to her mother:

"Oh, momma, I'm getting tired of pie, pie, and some more pie every Sunday."

Momma had ideas. "Vell," she came back, "vy don't ve get some ice cream from Johnny? He passes by our door every day."

A bell tinkled outside. "There he iss now. That's the bell," they said together as they started for the door.

You, too, must have dessert troubles. Why don't you have ice cream for dessert and save lots of trouble and energy? Tell Johnny ahead of time and he will bring ice cream any time of the day. Quarts are specially priced at 50 cents.

Listen for the Bell!

JOHN'S ICE CREAM CO.

1935 E. Colorado Pasadena

CHINA SALE

Some Great Buys

IN COMPLETE SERVICE SETS

32 Piece Set – – $5.40
42 Piece Set – – $7.50

Come In Today And Get That New Tennis Racket

AT 10 PER CENT REDUCTION

Now is the time to buy your Garden Hose — 8c Per Foot —

Thermos Bottles for your summer camping trips

WHEELING Hardware Store

BLUE 75 —— 41 NORTH BALDWIN

BUY GUARANTEED TIRES WITH A GOOD REPUTATION

I can give you the best standard tires now at prices you'd ordinarily pay for the inferior makes--- the,

Lowest Cost on Record

for best known brands.

COME IN AND SEE

In all matters concerning tires it will pay you to consult.

RALPH W. STEWART

COMPLETE TIRE SERVICE

AT PICKETT'S WISTARIA SERVICE STATION

52 NORTH BALDWIN PHONE MAIN 248

Birthday and Wedding CAKES

Decorated to Your Order by Our Pastry Artists

-- Special Iced Cakes, Cut For Individual Service --

Sliced Bread for Your Convenience

For the past twelve years the Perfection Bread Company has maintained its daily delivery service to Sierra Madre homes. Ask your Perfection salesman to show the wonderful assortment of delicious products. Note the precautions taken to insure cleanliness.

"After All You Want The Best"

LISTEN TO THE

OPTOMISTIC DO-NUTS

Every Friday Evening Between 8 and 9

K N X

Davis Perfection Bread Co.

G. H. BOWLBY,

Sierra Madre Representative

Phone 1791

214 Adams St.

If it's Davis Perfection, it's the Best Bread in town

Sierra Madre News
Sierra Madre, California
Published every Friday.
L. R. GOSHORN,
Editor and Publisher

TELEPHONE MAIN 260
9 Kersting Court

Entered as Second Class Matter at the post office at Sierra Madre, California, under the Act of Mar. 3, 1897. Official paper of the City of Sierra Madre.
Accepted as a newspaper of general circulation for the publication of legal notices as defined by Section 4460 of the Political Code of California.

SUBSCRIPTION RATES
One year, $2.00; six months, $1.25
three months, 75c

Surrounded by those who constantly exhibit defects of character and conduct, if we yield to a complaining and impatient spirit, we shall mar our own peace without having the satisfaction of benefiting others.
T. C. Upham.

Favorite Dishes of Sierra Madreans

OUT of the ordinary methods of preparing vegetables are shown in the favorite dishes of a number of Sierra Madreans. Now while cucumbers are plentiful the method Mrs. Carlton J. Pegler employs to produce a most appetizing, and different, dish is most interesting. Here is her recipe for steamed cucumbers:

Pare cucumbers so that none of the green is left on them. Cut into strips lengthwise and place in dish to steam until tender. Serve with Hollandaise sauce made as follows: Cream one half cupful butter. Add the yolks of three eggs, one at a time, and beat well. Add salt and pepper to taste and one half cupful boiling water. Cook in double boiler or over hot water, stirring constantly until the sauce thickens; then add juice of half a lemon. Remove from heat as soon as lemon juice is added and pour over cucumbers. Serve as quickly as possible.

Mrs. D. Tucker's recipe for egg plant stew is quite out of the ordinary and a real favorite. Here it is:

1 large eggplant
2 sliced tomatoes
1 small onion, chopped
1 potato, sliced thin
1 cup water

Put all ingredients together in a kettle. Cover and cook slowly for about 20 minutes. Season with salt and three tablespoonsful butter.

No printing job is too great or too small for THE NEWS printing presses. And the price and the workmanship is just right.

(Political Advertisement)

"A Business Man for a Business Job"

Hugh A. Thatcher
FOR
Supervisor
First District

Hugh A. Thatcher is a successful man who has lived for 40 years in this county. We believe he will get you a dollar's value for every dollar spent and you may be certain he will favor every economy consistent with county progress.

Make Your Vote Count
Primary Election, Aug. 26

Thatcher-for-Supervisor
Headquarters, 357 East Second
Pomona

GOES ON INVITATION

Trade never crashes a party. It goes where it is invited and not elsewhere. Mail order houses and nearby city department stores know these things and keep up a machine gun fire of invitations to trade. The small town business man is prone to tell himself that "they know where I am" and let it go at that.

The small town will come back into its own when—and only when—the small town business man realizes that the only way he can enjoy reasonable success is to employ the success trinity. That trinity is good goods, courtesy and advertising. One of these factors is no more important than either of the others. There are no successful grandstand plays executed by the individual members of that team. They are absolutely interdependent. But when used as a team, the combination is a panacea for business ills.

Business will not leave its natural territory under normal conditions. But when the seller fails to do his part correctly an unnatural condition exists and the buyer looks elsewhere for a purchasing place.

The home town business man has all the advantages over his outside competitor and if he refuses to use those advantages, what right has he to protest when other concerns do use them? What right has he to condemn the buyer who buys where he has been educated to buy?

If the seller will educate the buyer to buy at home, there need be no fear of outside competition. It ceases to be competition because it cannot compete. —Kendall Wisconsin, Keystone.

The trouble with so much of the interesting stuff we read is that it isn't true.—Ex.

Birthday Greetings

THE NEWS extends birthday greetings and its best wishes this week to the following Sierra Madreans:

David L. Roess - - - July 6
Norma N. Sexton - - - July 6
Jean Brooks - - - - July 10
W. H. Ingraham - - - July 10
Maurice Silver - - - July 10

Along the Paths of Yesterday

A History of Sierra Madre from the files of The NEWS.

FRIDAY, JULY 5, 1907—

Francis Murphy, famous temperance lecturer, died Sunday at his home in Los Angeles.

The body of Orville S. Hamilton, an employe of Lyman's ranch, in the west end of the city, was found lying face downward on the road by Miss Lena Monk and Pat Swanson. He was dead and there was a bullet wound in his chest. It is believed he was killed by a hunter's stray bullet.

Mr. and Mrs. C. K. Hoffman gave a house-warming at their new home on Central avenue and entertained more than a hundred friends.

FRIDAY, JULY 7, 1911—

Total receipts at the recent Flower Festival were $1,479.62.

Robert V. Carr, "The Cowboy Poet of the Black Hills," now a resident of Sierra Madre, becomes a columnist on The Tribune, new Los Angeles newspaper.

John Sinclair, one of the city's most esteemed citizens, died on Wednesday.

FRIDAY, JULY 7, 1916—

E. W. Newton, formerly of Pasadena and Toledo, Ohio, has purchased the C. H. Baker home on West Highland avenue.

The city's meanest person is abroad—and the Red Cross contribution box has been stolen.

FRIDAY, JULY 4, 1921—

Miss Helen Elizabeth Sadler and Dr. George Starr were married on July fourth.

Donald C. Ashmore was elected president of the Library Board at a meeting on Wednesday.

The nominating committee has presented the following slate of officers for the Chamber of Commerce for the next year: President, Earl Topping; vice-president, J. N. Hawks; treasurer, H. E. Allen; secretary, Jessica H. Wright.

FRIDAY, JULY 9, 1926—

There are ample signs that the ordinance recently passed by Council increasing the water rates 20 per cent will never become effective because of the very general opposition to the schedule.

The summer health school with the largest enrollment on record, has been opened under the direction of Miss Huldah Johnson.

IDAHO TO SIERRA MADRE IN 27 HOURS MADE BY McROBERTS

Mr. and Mrs. George McRoberts and their two sons, George III and James, completed a return trip from Chicago by motor on Monday after an absense of two months.

Their return trip included the Dakota Bad Lands, Crystal Cave in the Black Hills of South Dakota and the Yellowstone National Park. They completed the last lap of their trip in record time, driving straight through from Pocatello, Idaho, to this city, a distance of 1,000 miles, in 27 1-2 hours.

T. H. Powell, sales-manager of the Fruit Growers Exchange, says the last week in June was one of the record weeks in the lemon industry. More than 600 cars were shipped. There were 5,108 cars of lemons on hand and to be picked July 1, he reports. The average price in Eastern markets for the last week in June were higher than for any week in the last five years, with the exception of last year.

AMERICAN RED CROSS

Regular meetings last Monday of each month, at 4 P. M. in Council Chamber, City Hall. All are welcome. The services of this organization are offered to all.

W. R. HUMPHRIES,
Chapter Chairman.
Blue 81.
MAY S. WOOD, Secretary.

RAINIER ANNEX RESTAURANT
26 North Baldwin
The Working Man's Home
Home Cooking
Room and Board by the Month—
$40 - $45 and $50
Rooms By Month
Special Rates
Reservations For Sunday Dinners
LUNCHEON
From 11:30 to 3
SHORT ORDERS
From 3 to 7:30
Mr. and Mrs. Frank U. Smith,
Proprietors

TAP DANCING
COSTUME PARLOR
Private Instruction in All Kinds of Dancing
Fancy Dress, Masquerade Costumes and Wigs to Rent
SWARTHOUT STUDIO OF DANCING
1175 East Colorado, Pasadena Colorado 7601

CAMP EQUIPMENT
BEACH GOODS
Open Air Display
LARGEST ASSORTMENT
LOWEST PRICES
1622 E. Colorado St., Pasadena
(Just East of Junior College)
Open Evenings - Wakefield 8666
Used Equipment Taken in Exchange

PASADENA'S LEADING
Laundry
Introducing
PRIMPREST

Something entirely new in finish—a radical change in method of estimating costs for your entire laundry bundle. Many comments are received daily favoring this new departure in treating your "wash day problems."
"PUT AWAY YOUR TUBS AND PUT AWAY YOUR IRONING BOARD."
Hail the Mission route man who calls upon your neighbors and friends. Ask him for PRIMPREST.
Silk and Rayon Lingerie—No extra charge

MISSION LAUNDRY
PLAYTER SYSTEM
PHONE WAKEFIELD 4117
and ask to have phone charge reversed.

Get Quick, Satisfactory Results with
News Classified Wantads

Savings and Commercial BANKING

July 15—County Board of Equalization must finish equalization of assessments.

OFFICERS
H. E. ALLEN, President W. H. INGRHAM, Cashier
C. S. KERSTING, Vice-Pres. M. F. SEELEY, Asst. Cash.

DIRECTORS
H. E. ALLEN C. S. KERSTING C. W. YERXA
F. H. HARTMAN C. W. FORMAN
W. S. ANDREWS W. S. HULL

SIERRA MADRE SAVINGS BANK
COMMERCIAL SAVINGS
Capital Paid Up, $47,500.00—Surplus, $37,000.00

DIVE IN
and
KEEP COOL
---in the clear, running water of the CANYON POOL

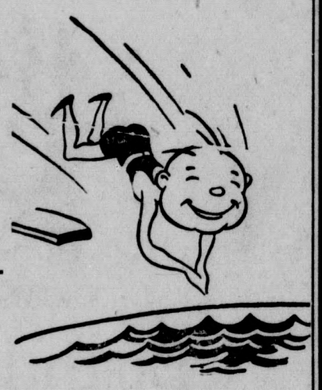

Open Daily. Water Always Changing And Inspected by City and County Health Authorities
JAMES C. HEASLEY,
Manager.

STOR - A - WAY CEDARIZED MOTHPROOF BAG

An ideal bag for safely and easily protecting your out of season garments. Clamps tightly and securely. A heavy, serviceable bag offered at an unusually low price.
Sierra Madre Tailors
CLEANERS - DYERS
W. E. CRAIG
TONY DELVECCI
Phone Blue 194
14 West Central Avenue

East at Low Fares... *plus* this Extra Privilege

REDUCED summer fares east are now in effect...on sale daily until September 30...return limit October 31.

Fares Also Cut to Pacific Coast Resorts

Southern Pacific's fast, comfortable trains explore every corner of your own inviting Pacific Coast vacationland...bringing most of it as close as tomorrow. Use them, to save money, time and trouble.

Plan now to let Southern Pacific help you get better acquainted this summer with places like San Francisco, Del Monte, Lake Tahoe, Yosemite, Crater Lake and the Evergreen Playground of the Pacific Northwest.

And only Southern Pacific offers you the important extra privilege of a choice of routes. Not one, but *four* to select from. Pick the one that suits your plans best. Then come back another Southern Pacific way. Thus *double* the interest and variety of your trip.

GOLDEN STATE ROUTE: via El Paso and Kansas City to Chicago. SUNSET ROUTE: via El Paso and New Orleans. OVERLAND ROUTE: via San Francisco, Ogden and Omaha to Chicago. SHASTA ROUTE (fares slightly higher): East via the Pacific Northwest. Phone, call or write for booklets and detailed information.

Examples of low summer roundtrip fares, on sale daily until September 30—return limit October 31:

Kansas City	$75.60	Chicago	90.30
St. Louis	85.60	Minneapolis	91.90
New Orleans	89.40	New York	151.70

One-way coach fares East July 1 to Aug 31—Lowest ever offered. Ask about them.

Southern Pacific

C. E. MESECAR — RED 38

ELECTROLUX
THE *Gas* REFRIGERATOR
FOR MODERN HOMES

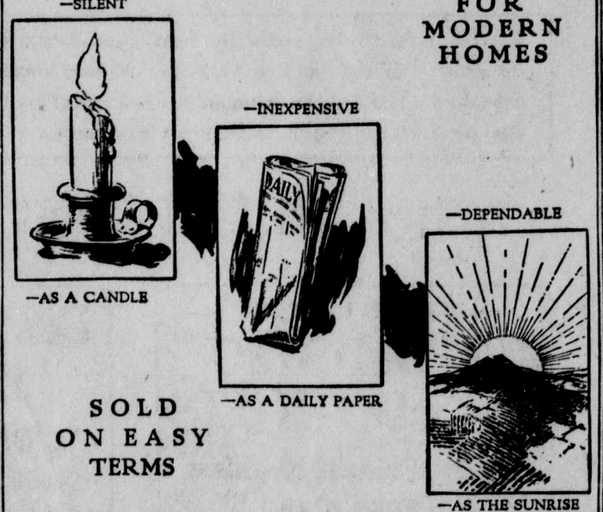

SOLD ON EASY TERMS

MODERNIZE with NATURAL GAS

LIBERAL CREDIT FOR YOUR OLD REFRIGERATOR

Before you buy - - investigate the gas refrigerator.

SOUTHERN COUNT 3 GAS CO.

"This is a little verse that many of our customers chant—They feel that it clearly expresses their feeling toward us—You'll like our Service, too. Try us."

PRACTY CAL says---

Sierra Madre Lumber Co.

Main 23 38 E. Montecito

COOPER MEETS NURSE IN STRAND'S PICTURE

Gary Cooper plays the part of an engineer in the A. E. F. in "The Man From Yyoming," at the Fox Strand Theatre, Pasadena, for an entire week beginning tonight.

This is a war story with only a slight touch of the actual horrors of war. In the course of

GARY COOPER
in the Paramount Picture
"A Man From Wyoming"

its plot Cooper meets a Red Cross nurse, played by June Collyer. She is looking for excitement and he gives her plenty.

Regis Toomey and a very fine supporting cast help make this picture the best of its kind.

A Charlie Chase comedy, "Fast Work," a cartoon and Fox Movietone News round out the bill.

McGROARTY'S PLAYS TO BE PRESENTED AT HIS TUJUNGA HOME

An outstanding event of the Summer in Southern California will be the presentation of John Steven McGroarty's four plays at his home in Tujunga, commencing on Saturday, August 9, each play to run for one week. Two of these plays, "El Dorado" and "La Golondrina" are a continuation of California history, taking up where the Mission Play leaves off.

The plays are: "El Dorado," portraying the days of '49 in a way the story has never been told; "La Golondrina," California's immortal love story of the romantic Spanish days; "Osceola," the story of America's greatest Indian; and "Babylon," a modern satire on present day life taken from ancient Babylon.

These plays are to be given in a rustic theatre erected for that purpose in the oak grove at Mr. McGroarty's home. The artistic design and setting will harmonize with the theme of the plays and will be something new and unique in the way of a theatre. It is being erected in the center of the oak grove with ten one thousand year old oak trees inside the theatre, five trees on each side, with a blue sky ceiling and the moon and stars done thereon in silver, also with complete lighting effects which will make a perfect setting, producing the effect of going out under the oaks of the grove with the moon and stars shining upon you.

Mrs. E. Hirshberg and children, Frances, Louis and Harold, returned to New York after residing here for the past ten months. The family have been living at 193 North Lima. Mrs. Hirsberg is a sister of Leon Keltz.

SAVE with SAFETY at your Rexall DRUG STORE

A Tiny Cut Has Taken Lives — Don't Gamble!

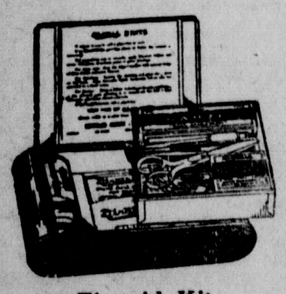

Firstaid Kit
$3.98

"Mother — come quick!" When you hear that frightened call the Firstaid Kit comes in handy. Contains iodine, cotton, gauze, plaster, gauze pads, spirits of ammonia, picric acid for burns, eye-dropper, scissors, tweezers and bandages. Get one today. Sold only at Rexall Stores.

F. H. Hartman & Son

The Rexall Store

DOUBLE FEATURES ON WASHINGTON BILLS

Big double features representing entertainment values not to be rivalled anywhere are billed for the ensuing week at the Washington Theatre, Washington at Lake avenue, Pasadena.

The first of these bargain bills is "Song of the Flame," with Alexander Gray, Noah Beery, Alice Gentle and Bernice Claire; and Lupe Velez and Jean Hersholt in "Hell Harbor," coming to this theatre on Sunday and Monday, July 13 and 14.

Joan Crawford is another 'modern maiden' in "Montana Moon," but she finds old-fashioned romance as practiced by Johnny Mack Brown very satisfactory. Benny Rubin, Dorothy Sebastian and Cliff Edwards complete the cast of this picture, scheduled for the Washington screen on Tuesday and Wednesday, July 15 and 16.

The second double bill is unusually versatile. "Men Without Women," a serious and fascinating study of human nature, is contrasted with "Playing Around," a light feature with Alice White and Chester Morris. Both are offered on the same bill for one day only—Thursday, July 17.

Buster Keaton's newest picture, "Free and Easy," with the glum star supported by Anita Page, Robert Montgomery, William Haines, Lionel Barrymore, Karl Dane, Gwen Lee, Dorothy Sebastian, William Collier, Sr., and Trixie Friganza, will tie the fans in knots of laughter on Friday and Saturday, July 18 and 19. The famous comedy team of Laurel and Hardy is also on the bill.

LATEST FIGHT FILMS ON ARCADIA'S BILL

A chance to see blow-by-blow pictures of the recent much-discussed Sharkey-Schmeling heavyweight fight is given patrons of the Theatre Arcadia this Saturday, when for the first time in the San Gabriel Valley the Boston gob and "Der Maxie" are seen in the screen version of their recent encounter that took the title to Germany.

Every blow struck can be studied in this particular fight the fans will follow closely the course of the battle up to the unexpected finish.

The fight pictures are on the same bill with "High Treason," a Tiffany production with Benita Hume, Jameson Thomas and Humbertson Wright.

The bill for the rest of the week is attractive. Richard Dix in "Loving the Ladies," follows on Sunday and Monday, July 13 and 14. "Ladies Love Brutes," starring George Bancroft, comes to the Arcadia on Tuesday and Wednesday, July 15 and 16. The week closes on Thursday and Friday, July17 and 18, with Bebe Daniels in "Alias French Gertie."

Future attractions at this local theatre include "Paramount on Parade," "The Big Pond," "The Divorcee," "The Border Legion," and "Journey's End."

Mrs. A. A. Halsey left yesterday for her new home in Berkeley. She will be greatly missed in social circles here.

"SHADOW OF THE LAW" COLORADO'S FEATURE

"Shadow of the Law" is the dramatic story which William Powell brings to the screen of the Fox Colorado Theatre in Pasadena for one week starting yesterday. The picture is filled with drama, action, suspense and heart-throbbing interest. It's a desperate struggle of one man against society.

Enmeshed in a net of circumstantial evidence, a young engineer is tried, convicted of murder and sent to prison for life. A strange woman who he scarcely knows is the only one who can prove his innocence. He escapes from prison and begins a desperate hunt for this woman. Established in a Southern city, he falls in love with a wealthy girl, but his bitter past prevents him from declaring his love.

Then he is discovered by the law. Faced with exposure before the girl he loves and the deadly prospect of prison life, he does a desperate and heroic thing.

"Shadow of the Law" is in no sense a prison picture. The scenes in prison are merely incidental to the sweeping drama which follows the sensational prison break. Powell in this picture is supported by an excellent cast.

On the stage is Fanchon and Marco's "Gems and Jams" Idea. Max Bradfield and his band furnish the music for this presentation.

A-1 designing, workmanship and materials with prices that are right—that is NEWS printing.

FLORENCE SHOWS BYRD AT THE POLE

Although menanced by countless dangerous, facing innumerable terrors, the little band of men that followed Admiral Richard E. Byrd into the unknown land at the bottom of the world, returned to civilization without loss or injury. With them came the film record of one of the most daring achievements of the age, "With Byrd At The South Pole" which opens at the Fox Florence Theatre tomorrow for one week.

Filled with colorful adventure, thrilling drama, aching suspense, and hearty humor, "With Byrd At The South Pole" is one of the strangest and most interesting pictures ever made. It is the living record of the men who battled the ferocious elements of Antarctic regions for twenty months and returned to tell what they saw.

Also on the program is a Mack Senett Comedy, "Campus Crushes" and Fox Movietone News.

The awe-inspiring spectacle of an almost perfect rainbow several hours after sundown was witnessed by residents of Plymouth, N. H., last Monday night.

Following a heavy shower the phenomenon, which lasted for 20 minutes, made its appearance at 9:30. Colors of the rainbow were of a deep purple hue. Other tints were plainly discernable.

The grape season opened in the Southland last week, with the first grapes out of the country about Fontana, but the peak will not be approached for several months and there will be no general shipments until September.

FOX COLORADO
"Pasadena's Leading Theatre"
Colorado at Catalina Phone WA 7713

WEEK STARTING THURSDAY, JULY 10
William Powell
IN
"THE SHADOW OF THE LAW"
ALL GRIPPING DIALOG!
On the Stage
FANCHON & MARCO'S "GEMS AND JAMS" IDEA
FOX MOVIETONE NEWS

Continuous 1 to 11 P. M. Daily | **Fox Strand** PASADENA | Always Cool - Comfortable

ENTIRE WEEK BEGINNING FRIDAY, JULY 11
Gary Cooper
IN
"A MAN FROM WYOMING"
WITH JUNE COLLYER AND REGIS TOOMEY
Charley Chase in "FAST WORK"
CARTOON — FOX MOVIETONE

Mat. Daily 2 P. M. Evenings 7 and 9 | **FOX FLORENCE** | Sundays Continuous Performance 2 to 11 P. M.

STARTS SATURDAY
With Byrd At The South Pole
The Greatest Drama of Adventure Ever Told

Washington Theatre
..Washington at Lake Avenue, Pasadena .. Phone Sterling 0140..
Adults 25c, Children 10c, Both Matinee and Evening
Continuous every day. Doors open 1:45. Shows 2:15, 4:30, 6:45, 9
All pictures are reproduced with the latest improved Western Electric System in Pasadena

SUNDAY AND MONDAY — JULY 13-14
— Big Double Feature —
First National Vitaphone Production in Technicolor
"SONG OF THE FLAME"
with Alexander Gray, Noah Beery, Alice Gentle and Bernice Claire
ALSO
Lupe Velez and Jean Hersholt in
"HELL HARBOR"

TUESDAY AND WEDNESDAY — JULY 15-16
Joan Crawford in
"MONTANA MOON"
with John Mack Brown, Benny Rubin, Dorothy Sebastian and Cliff Edwards
Charley Chase Comedy — Universal News

THURSDAY, JULY 17 — ONE DAY ONLY
— Double Feature Program —
A William Fox Super Production
"MEN WITHOUT WOMEN"
with Kenneth MacKenna and Farrel McDonald
ALSO
Alice White and Chester Morris in
"PLAYING AROUND"

FRIDAY AND SATURDAY — JULY 18-19
Buster Keaton and Anita Page in
"FREE AND EASY"
with Rob't Montgomery, Wm. Haines, Lionel Barrymore, Karl Dane, Gwen Lee, Dorothy Sebastian William Collier, Sr. and Trixie Friganza
Laurel and Hardy Comedy — M-G-M News

Laundering Dry Cleaning

The Importance of Systematic Dry Cleaning

Make a habit of having your clothes dry cleaned at regular intervals, and they will last longer and look better.

* * *

Send your suits or dresses with your laundry bundle to be ROYAL-ly cleaned in our modern plant.

The Royal
Pasadena's Largest and Finest Laundry
Telephone Colorado 4311

THEATRE ARCADIA
Shows - 7 and 9 P. M. Matinees - Sat., 2:15 P. M.

SATURDAY — JULY 12
"HIGH TREASON"
with Benita Hume, Jameson Thomas and Humbertson Wright
ALSO
SHARKEY-SCHMELING FIGHT PICTURES
First chance to see blow-by-blow picture of the fight

SUNDAY AND MONDAY — JULY 13-14
Richard Dix in
"LOVING THE LADIES"
Paramount Sound News ---- Comedy

TUESDAY AND WEDNESDAY — JULY 15-16
George Bancroft in
"LADIES LOVE BRUTES"
Comedy, "THE DEAR SLAYER"

THURSDAY AND FRIDAY — JULY 17-18
Bebe Daniels in
"ALIAS FRENCH GERTIE"
Comedy, "RED-HEADED LIZZIE"

COMING TO THE THEATRE ARCADIA
"Paramount on Parade" - "The Big Pond" - "The Divorcee" - "Journey's End" - "The Border Legion"

News Wantads
Bring The Desired Results

Silk Hoisery

Rayon Hose in the new light and dark shades. rayon to the top with pointed heel **50c**

Full fashioned hose of Bamberg yarn made by Phoenix. Extra value **$1.00**

Chiffon Hose, all silk to the top, in full line of colors **$1.39**

Service Hose, silk to top, Mission make. A wonderful hose **$1.65**

Chiffon and Service Weight Hose, made by Phoenix. Full line of colors **$1.95**

J. F. Sadler & Co.

A Little WEDDING GIFT
with our Best Wishes
Mrs. Sylvester M. Millard
Until August 1, 1930 with each order of
"ART-POINT" Wedding Invitations or Announcements
(costing $17.00 or more)
We are presenting the Bride with 100 "ART-POINT" VISITING CARDS Free with her new name
THE SIERRA MADRE NEWS

Sierra Madre Funeral Chapel

A sacred trust and not a commercial transaction, is the thought we put in every service when we are called upon to serve in the hour of your bereavement and loss of loved ones. To gratify your every wish and to help in every detail is our desire.

J. T. Farrell Co.
Phone Main 27 — 304 West Central Avenue
Lady Assistant. — Licensed embalmer 25 years
AMBULANCE SERVICE

The Alexandria hotel, Los Angeles, has been taken over by the C. C. Chapman interests in a deal involving $3,000,000.

Frank Gomez, 87-year old suitor of 40-year old Mrs. Henry Moss, stabbed the woman's husband, probably to death, in a quarrel over her affections at Stockton on Independence Day.

Dean Roscoe Pound, of Harvard Law school, will be the principal speaker at the third annual meeting of the California State Bar to be held in Pasadena, September 18, 19 and 20.

Max Schmelling's countrymen are not much impressed with the championship boxing title he won from Jack Sharkey on a foul. When he returned to Berlin only a handful of people were on hand to meet the "conquering hero."

Many people seem to think that autos, movies and the radio have reduced reading to an almost lost art. But last year there were 200,000,000 bound books sold in this country, representing a total sum of $250,000,000, or twice the total business done ten years ago.

Two gossipy women at Woodland held a rural telephone line for 45 minutes despite frantic appeals from ranchers that they needed the line to summon fire-fighters. Meanwhile, 500 acres of grain was destroyed.

Veterans are protesting against the nude statue of an American doughboy, wearing a tin helmet and carrying an ancient broadsword, proposed for the entrance of the new armory at Long Beach.

Tax exemption claims filed in the office of County Assessor Ed. W. Hopkins, in Los Angeles, by war veterans total $40,000,000 in assessed property valuations, saving this group upwards $2,000,000 in taxes this year. The assessor maintained 12 extra deputies to assist the service men.

A lion at Sonora, Mexico, disappointed a lot of mild mannered folks on the Fourth. It was chased into an arena with a longhorn steer and a great audience watched breathlessly for the expected duel to the death. But the lion wouldn't fight. It was a better racer. After an hour's marathon during which the audience plainly showed its displeasure with Leo, the "fight" was called off.

Two famous old Pacific coast ships have gone "talkie" and seafaring men bemoan their going. The Meta Nelson, once the pride of the Alaska Packers' fleet, as sturdy a windjammer as ever made the annual trek to the Alaskan gulf, and the U. S. revenue cutter Bear have both been bartered to the movie interests.

The General manager of the walnut growers' association says there will be a short crop this year, though larger than the short crop of 1928. Most of the late setting of nuts dropped from the trees this year and every section of the State is reporting a subnormal setting. He figures that 75 per cent of last year's abundant crop will be the maximum for 1930. Chino growers anticipate a 50 per cent harvest as compared with that of 110 last year.

"Well balanced planning programs" is the title of an address to be delivered before a public session of the County City Planners' Association at San Marino tomorrow afternoon by Director Charles Diggs of the county regional planning commission, from 1 to 3 p. m.

Advertising calling for bids for the construction of the new State building on a site between Spring and Broadway north of First street, Los Angeles, will be published on July 14, according to the county board of supervisors.

"It is anticipated," Supervisor Groves declared, "that actual work will begin in about six weeks."

On July 23 Los Angeles county will advertise for bids for insurance policies protecting the county from any damage suits that may arise as a result of motor accidents in which a privately owned car on which county mileage is paid, or a county owned car is responsible.

SPECIALITY POSTS NEW IDEA IN LEGION

Like to belong to a society which holds its meetings at 4 o'clock in the morning?

If you joined Dawn Post of the American Legion at Los Angeles, you would have to, for the membership is confined exclusively to night workers.

Among other unusual or restricted posts is the Chinese-American Post, composed of San Francisco Chinese veterans; a post composed entirely of employes of the Southern California Automobile Club; Overland Post, composed of Union Pacific Railroad employes; and Fighting Bob Evans Post at San Diego, restricted to navy men.

Another new post, the Samuel Gompers, will be started at San Francisco on July 14, with membership restricted to union labor men.

WILLIAM OLSEN TAKES SAN GABRIEL BRIDE IN ALHAMBRA CHURCH

William Olsen, son of Mr. and Mrs. Andrew Olsen of 52 Suffolk avenue and Miss Vilma Goe of San Gabriel, were married by the Rev. Eugene Franklin Gates in the First Methodist Church of Alhambra at 8 p. m. on Tuesday, July 8.

The groom is a graduate of the California Institute of Technology while the bride attended Broad Oaks College, Pasadena. The couple will make their home in San Marino.

Mrs. Frank Price and brother Jack, Mrs. Walter Wolfe, Jr., and Walter III of San Pedro, are guests of Miss E. Hardengergh, at 445 East Grandview, for the month of July. Mr. Price and Mr. Wolfe came over to spend the week-ends with their families.

An enjoyable summer is in prospect for Mrs. May S. Wood and her daughters, Betty and Virginia, who left on Thursday, July 3, for an extended camping trip which will carry them to Seattle and thence across the border into Canada. The Woods will return to Sierra Madre in time for the children to return to school and Mrs. Wood to resume her work on the local teaching staff.

Orange Lodges Will Celebrate Battle of The Boyne Tomorrow

The 240th anniversary of the Battle of the Boyne will be fittingly celebrated with an outstanding program, a concert and a dance, by the Orange Lodges of Southern California meeting tomorrow evening, July 12, at 7:30 p. m., at the Disabled War Veterans' Hall, 246 South Hill street, Los Angeles.

Buron Fitts, Los Angeles County District Attorney and candidate for governor, will be among the speakers of the evening.

A Sierra Madrean, B. R. Elkin of 280 West Grand View avenue, is completing his second year as grand master of the Grand Orange Lodge of California and will be the master of ceremonies at the celebration.

Ralph W. Stewart in his capacity as commander of the 18th district of the American Legion acted as master of ceremonies at the dedication of Covina's new Legion Post. This event was a feature of the geatest Independence Day celebration Covina has ever had, drawing a large crowd from various parts of the San Gabriel Valley. Later in the day Mr. Stewart went to Laguna Beachand while in bathing there saw the plane of M. I. (Dick) Dodds go into a tailspin and carry its owner to his death in the Pacific.

Mr. and Mrs. J. S. Evans, of Monrovia, visited Mr. and Mrs. J. T. Farrell on the Fourth. They were friends in Iowa.

Mr. and Mrs. W. L. Hibbs went to Alhambra Wednesday evening to see Mrs. Hibbs' brother who is seriously ill.

Camp Furniture

Coleman Gasoline Stoves
$6.75 – 9.00 – 12.50

Coleman Lanterns – $8.50

Chairs – 75c and up

Cutlery

Canteens

$1.00 and up

Cooking Utensils

REFRIGERATORS
$5.75 -- $9.75 and up
for a few days only

Demonstration
Flex and Quick
Step
Saturday, July 19

Sierra Madre Hardware Co.

NORRIS
ESTABLISHED 1887

GOLD DUST
LARGE PKG. 22c

Ghirardelli Chocolate
MALTED MILK
1 lb. Can 35c

KEN-L-RATION
2 CANS 19c

ORONITE FLY SPRAY
PINT Cans 43c
QUART Cans 83c

BREAD TINS
EACH 25c

PILLSBURY FLOUR
5's each - - 24c
10's each - - 44c
25's each - - 97c

JELL WELL
3 FOR 23c

One Set of Glassettes Free

Custo and Velvo the new starchless Desserts. In 8 flavors — the pkg., 10c
These Prices in Our Cash and Carry Department.
Free delivery on orders over $2

MILE-A-MINUTE MARTY —by— E. L. Sapp, Buick Dealer, Monrovia and Sierra Madre

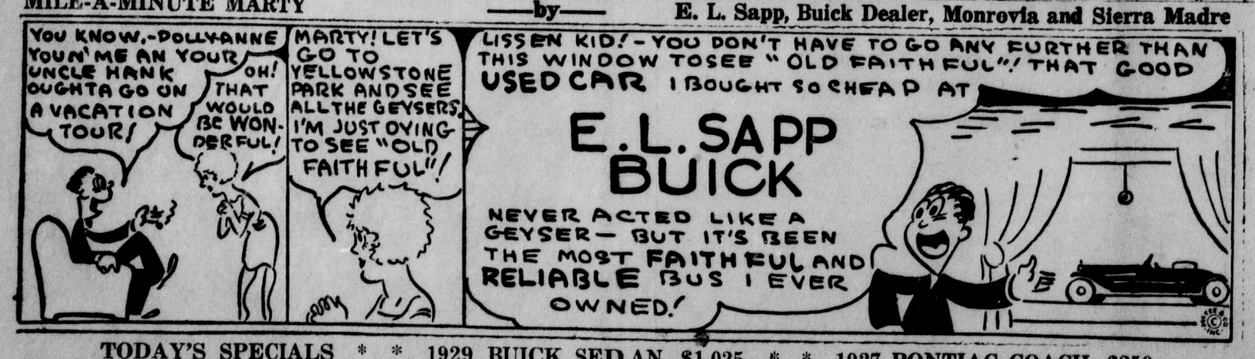

TODAY'S SPECIALS * * 1929 BUICK SEDAN, $1,025 * * 1927 PONTIAC COACH, $250
You can expect to buy a RELIABLE used car when you deal with a RELIABLE dealer! PHONE 80.

At The Churches

The Church of the Ascension

(Episcopal)
The Rev. David E. Robertson
Priest-in-charge
Residence Phone Red 40
Office Phone Green 162

Summer Schedule

Sundays:
8:10 A. M. Matins.
8:30 A. M. The Eucharist with hymns and address.
The Chuch school will also convene at 8:30.
Weekdays:
The Holy Eucharist is said daily excepting Mondays; Thursdays at 10 A. M. and other days at 7:30 preceded by Matins at 7:15.

St. Rita's Church

Telephone Main 140.
Rev. Hyacinth Clarey, C.P., Pastor
318 North Baldwin
Sunday masses at 7 and 9 a. m.
Week day masses at 7 a. m.

Bethany Church

William Duncan Ogg, Pastor.
Roy Stevens, director of music.
Roy Edwards, superintendent of Bible school.
Miss Helen King, teacher adult class.
9:30 A. M. Bible School. Classes for all ages.
11 A. M. Morning Worship. Sermon theme, "The Secret of Beink Kept." Special Message of Song by the Choir.
6:30 P. M. Young People's meetings.
7:30 P. M. Evening Service. Sermon theme, "The False Pretender." The sermon discloses Satan's Object, Worldly Gain. God's People and the Desire of the Phrophet. A sermon that will clear up many difficulities. Be sure and hear it.
Daily Vacation Bible School all next week.
Prayer, Praise and Participation service Wednesday, 7:30 P.M.

Pilgrim Mission

26 Windsor Lane

Mrs. Hallowell, *Pastor*
Prayer Meeting, Thursday, 7:30 P. M.
Evangeslistic Message by Mrs. Velma Lessley, Friday, 7:30 P. M.
Sunday School, Sunday, 10 A. M.
Morning Service, Sunday, 11 A. M.
Evening Service, Sunday, 7:30 P. M.

Christian Science

Corner Highland and Hermosa
First Church of Christ Scientist of Sierra Madre is a branch of the Mother Church, the First Church of Christ, Scientist, in Boston, Massachusetts.
9:30 a. m.—Sunday School.
11:00 a. m.—Sunday service.
Reading Room open Mondays, Wednesdays and Fridays from 2 to 4 P. M.

THATCHER OPENS BRANCH OFFICES

Hugh A. Thatcher, candidate for supervisor for Los Angeles county from the First District, has opened headquarters at 357 West Second street, Pomona. Recently he also opened branch offices in both Long Beach and Pasadena and arrangements are being completed for headquarters in other centers in the district.

Harlan W. Hall, whose work with the Pasadena Chamber of Commerce and Tournament of Roses has brought him into prominence throughout the entire State, will manage the publicity department for Mr. Thatcher.

In Pasadena, Mr. Thatcher's campaign is in charge of L. S. Monroe, director of the City of Pasadena and his headquarters are at 383 East Colorado street.

Ray A. Grant
Funeral Director
Lady Assistant

201 West Central
Sierra Madre
Main 93

MAIN 26.0

WANT ..ADS..

WORK WANTED

DRESSMAKING. Stark, Red 45. 15:tfa

FURNITURE repairing, carpentering, painting and general repairs, door locks and windows. Call, The Handy Man. Black 86. B. A. Platte. 11:tfa

RELIABLE woman wants house work. Phone 1071. 35:tfa

RENTALS

PRACTICALLY new small house, furnished. Garage. Close in. Black 114. 38:tfd.

FOR SALE

SEVEN Fantail Goldfish, $1.00; 1 water lily free with purchase of two lillies. Birds and supplies. 20 lbs. millet, $1.00. Schneidau's Water Gardens, 426 E. Valley Blvd, Alhambra. 36:tfe.

FERTILIZER: Screened manure for lawns, etc., $1.00 per sack; 3 sacks for $2.50. Unscreened, 85c per sack, 3 sacks for $2.25. Delivered. Ward Nursery. Blue 29. 22:tf

A stylish black and gray cloth coat, size 14, nearly new, $6. Two beautiful summer dresses, size 14. Will sell. Sacrifice. 265 N. Mt. Trail. Blue 58. 39:42e.

APRICOTS for sale. Wm. Laidlaw, 83 N. Sunnyside. Green 296. 41*42e.

SACRIFICE. 10-room house on corner. Lot, 50 x 145. Good location - 1 block from street car, 2 blocks from school. Price, $3,750. See owner at Rainier Hotel, 26 N. Baldwin. 41:tfc.

REFRIGERATOR. Porcelain lined. Cork filled. Splendid condition. 75 lbs. $15. 272 W. Grand View. Green 254. 41*e.

WANTED

$2,500 at 7%, 3 years. Andrew & Hawks. Phone Ex. 2. 38:tfk.

PARTNER WANTED. Will give one-half of equity in $10,000 contract half paid up, on valuable property, for loan of $1,200. Chance to double your dollars. Prompt action necessary. Investigate. Phone Green 163 evenings or write Box B, Sierra Madre News. 36:tfk.

MRS. LANGLEY ENTERTAINS FRIENDS AT BRIDGE

Mrs. Alvin Langley was hostess on Monday evening at a bridge party at her home, 72 East Montecito street. The guests included Mrs. Martha Guthrie, Mrs. Arthur Udell, Mrs. Al Myers, Mrs. W. Gordon McKittrick, Mrs. Robert Smith, Mrs. Lucile Garton, Mrs. Tillie Stimfling, Mrs. Sarah Curran, and Mrs. Vernon Udell. Punch and cake were served.

CERTIFICATE OF BUSINESS FICTITIOUS FIRM NAME

The undersigned does hereby certify that he is conducting business at 671 South Anderson Street, Los Angeles, California, under the ficticious firm name of UNITED SUPERIOR OPTICAL Co. That the undersigned is the only person interested in said business, and that his full name and place of residence are as follows, to-wit: Clifford B. Walker, 1421 Mission Road, South Pasadena, California.

IN WITNESS WHEREOF he has hereunto signed his name this 24th day of June, 1930.

CLIFFORD B. WALKER.

STATE OF CALIFORNIA SS.
COUNTY OF LOS ANGELES

On this 24th day of June, 1930, before me, Robert Mitchell, a notary public in and for said county, personally appeared Clifford B. Walker, known to me to be the person whose name is subscribed to the within instrument, and acknowledged to me that he executed the same.

IN WITNESS WHEREOF, I have hereunto set my hand and affixed my official seal the day and year in this certificate first above written.

ROBERT MITCHELL.
Notary Public.
(Seal)
40:43.

CERTIFICATE OF BUSINESS FICTICIOUS FIRM NAME

The undersigned does hereby certify that he is conducting business at 671 South Anderson Street, Los Angeles, California, under the ficticious firm name of UNITED SUPERIOR MINT AND GUM CO. That the undersigned is the only person interested in said business, and that his full name and place of residence are as follows, to-wit: Clifford B. Walker, 1421 Mission Road, South Pasadena, California.

IN WITNESS WHEREOF he has hereunto signed his name this 24th day of June, 1930.

CLIFFORD B. WALKER.

STATE OF CALIFORNIA SS.
COUNTY OF LOS ANGELES

On this 24th day of June, 1930, before me, Robert Mitchell, a notary public in and for said county, personally appeared Clifford B. Walker, known to me to be the person whose name is subscribed to the within instrument, and acknowledged to me that he executed the same.

IN WITNESS WHEREOF, I have hereunto set my hand and affixed my official seal the day and year in this certificate first above written.

ROBERT MITCHELL,
Notary Public.
(Seal)
40:43.

LOST and FOUND

LOST. Man's watch, Elgin open face, white gold, saddle fob. Bob Jensen, 561 W. Grandview. 40:tfg.

LOST. Gold and pearl pendant with chain. Valued as a keepsake from the dead. Lady going house to house. Reward. Phone Green 56. 37:tfg.

FOUND by two boys sum of money in envelope. Owner may secure same by describing writing on envelope and paying for ad. Apply Sierra Madre News. 41:tfg.

Your most discriminating neighbors and successful merchants have their printing done by THE NEWS. Do you?

ROOMS—BOARD

AZTEC Hotel, Monrovia. Rooms and apartments. Special summer rates. Singles, $30 per month; doubles, $45 per month. All outside rooms. 100 per cent baths. Well furnished, refined, home-like. Cafe in connection. Phone service to each room. Monrovia 838 and 839. 29:tfh

ROOMS with board. No. T.B. Phone Black 19. 24:tfc

SPLENDID ROOM and board in fine home. Jewish cooking. Fine place for rest. 1647 N Santa Anita Ave. Arcadia 2546 33:tfh

Miscellaneous

GALVANIZED FENCES, guaranteed substantial in all details. Close inspection and comparisons welcomed. Brown's Landscaping. Green 298. 31:tfi

FOR SALE. 1924 Chevrolet Coupe, $50. 38 Windson Lane. Phone 319. 28:tfi.

NOTICE OF COMMISSIONER'S SALE ON FORECLOSURE
NO. 302253
In the Superior Court of the State of California in and for the County of Los Angeles.
IRENE D. PAYNE
Plaintiff,
—vs—
GEORGE M. BRONAUGH, et al
Defendants.

Under and by virtue of an order of sale and decree of foreclosure and sale, issued out of the Superior Court of the State of California, in and for the County of Los Angeles, on the 11th day of June, 1930, in the above entitled action, wherein the above named plaintiff obtained judgment and decree of foreclosure and sale against GEO. M. BRONAUGH and ROSE A. BRONAUGH, Defendants, on the 9th day of June, 1930, for the sum of Thirty Hundred Six dollars and three cents ($3,006.30) gold coin of the United States, plus interest and costs, which said judgment and decree was on the 9th day of June, 1930, entered and recorded in Judgment Book 722, at Page 13 et seq. (to which judgment and decree reference is hereby made), I am commanded to sell at public auction all the following described premises, situate, lying and being in the City of Pasadena, County of Los Angeles, State of California, and bounded and described as follows, to-wit:

That portion of Lot Two (2) in Block "A" of Tract No. 875, in the County of Los Angeles, as per map recorded in Book 16, Pages 102 and 103 of Maps, in the office of the County Recorder of said County, described as follows:

Beginning at a point in the Easterly line of said Lot Two (2) distant South 0 degrees 14 minutes East thereon, 200 feet from the Northeasterly corner thereof; thence North 0 degrees 14 minutes West along said Easterly line, 50 feet; thence South 89 degrees 46 minutes West parallel with the Northerly line of said Lot Two (2), 110 feet, more or less, to a line which is parallel with and 110 feet Easterly, measured along said Northerly line from the Westerly line of said Lot Two (2); thence South 0 degrees 14 minutes East, parallel with said Westerly line, 50 feet, more or less, to a point which bears South 89 degrees 46 minutes West, parallel with the Northerly line of said Lot Two (2), from the point of beginning; thence North 89 degrees 46 minutes East parallel with said Northerly line, 110 feet, more or less, to the point of beginning.

PUBLIC NOTICE IS HEREBY GIVEN that on Tuesday, the 15th day of July, 1930, at 12 o'clock noon of that day in front of the Court House door of the County of Los Angeles, Broadway entrance, I will, in obedience to said order of sale and decree of foreclosure and sale, sell the above described property or so much thereof as may be necessary to satisfy said judgment withinterest and costs and expenses of sale, to the highest and best bidder for cash, gold coin of the United States.

Dated June 11, 1930.
R. E. ALLEN,
Commissioner appointed by said Superior Court.
E. H. HINSHAW,
318 West 9th Street,
Los Angeles, Calif.
Attorney—for Plaintiff.
38:41.

In Your Garden--Now

What To Plant — What To Do

SUB-TROPICAL PLANTS

BY JESSIE WARD RUSSELL
Landscape Gardner

EUCALUYPTUS FACIFOLA, OR RED FLOWERING—

Eucalyptus: A well grown Eucalyptus Facifola is as beautiful and colorful a tree as we could desire. They are slower growing than the common or "Blue-gum" varieties and do not rob the ground as the latter does. They can be used anywhere in the yard as a shade tree or on the parking strip as a street tree. They should be staked and shaped with the pruning shears while young. Because they will grow with so little care and water, they are often neglected resulting in crooked, deformed and sun-burned trees. They vary in color. The majority will be red but some turn out to be rose color or orange. A lot of trees grown from selected seed from some particular red flowering tree may turn out all these shades. They can not be grafted, so we have to depend upon seedlings. However, nearly all shades are quite beautiful. A row of Eucalyptus Ficifola growing on North Hermosa avenue near Central, attracts a lot of attention every summer when they are in bloom.

EUCALYPTUS SIDEROXYLON ROSEA—

A pink flowering eucalyptus that always blooms pink as far as we know. It is a graceful, tall growing tree with silvery bark and long slender leaves. Rather fast growing. Useful for planting in dry places, will need considerable root room. There is a splendid specimen of this variety growing in Mr. Tarr's yard in Central avenue across from the Woman's Clubhouse.

Lantanas: The lantanas are so colorful and so useful in our hillside plantings we do not know how we would get along without them. The trailing variety is used the most as it makes the best cover we know of for walls and banks. It trails, not climbs and only comes in one color, a lavender-pink, a rather neutral neutral shade that blends with all other colors. The tall varieties will grow almost into vines and can be used for fences, tall hedges and against buildings for a screen. The dwarf varieties are more generally used as they grow more compact and are just about right for hedges and planting around the house. These come in all shades as red, orange, yellow, cream, pink and white.. We sometimes mass these for ground coverings also, keeping them trimmed low. Lantanas thrive best when it is the hottest. They want sunshine and water. They will pull through during a long, dry spell but will stop blooming and look as if they were not enjoying life very well. So give them water and heat and they will be the brightest and happiest plants in your garden.

LOCAL MONEY ORDER IDENTIFIES VICTIM OF TRAIN ACCIDENT

A picture of Orchard Camp and a money-order from the Sierra Madre postoffice found on his person were all that identified the body of Jack Hubble, killed by falling from a train in Wakima, Washington, sometime on Wednesday, July 2.

News of his death was received here on July 3, when Postmistress Jessica H. Wright of this city received a telegram from Shore and Son, Wakima undertakers, stating that an unknown man carrying a picture of Orchard Camp and a Sierra Madre money order had been killed there. From the number of the money order Mrs. Wright identified the body as that of Hubble, who is survived by a mother in Iowa. It is probable that the exact circumstances of his death will never be known.

SHIPPEY'S SONG GETS AN O. K. BY PUBLISHER

Words by Sierra Madre's columnist, Lee Shippey and music by Charles Wakefield Cadman, Candle Light," a song composed by the writer and composer as a tribute to their mothers and sung Mother's Day for the first time at a concert here, has been accepted by a music publishing house and will soon be off the press.

G. G. Conover, 80, of Turlock, received love letters from another woman, declared his wife, 72, in filing suit for divorce.

Canyon Park Notes

By LAURA E. CADMUS

THE "Four Leaf Clover" club met on Wednesday of last week at the home of Miss Alice Corum on Sturtevant trail. Luncheon was followed by a business meeting at which Miss Jessie Leffring of Arcadia and Miss Corum were admitted to membership. Miss Kathleen Moote is president of the club and Miss Olive Vieira the secretary.

Miss Marjorie K. Laws of San Francisco, spent the week-end with her parents, Mr. and Mrs. T. D. Laws, at their home on Woodland drive. Other week-end house guests of Mr. and Mrs. Laws were Mr. and Mrs. Harry I. Laws and children Ruth and Bill of San Leandro; Miss Polly Boyer and her brother Dwight Boyer from Marion, Ohio, who are attending U. C. L. A. law school; George Lord of Long Beach; Florence Windsor, Harvey Christian, Los Angeles and Allen Laws of Whittier.

Miss Alberta Laws is spending this week with friends in Long Beach.

Mr. and Mrs. F. A. Marcott of Alhambra, are guests at the Pratt cottage on Vista Circle drive for a month.

Mr. and Mrs. J. R. Thompson have returned to their home at 661 Woodland drive from a vacation spent at Long Beach.

Mr. and Mrs. G. W. Burk of Long Beach, are spending a week at the Krier cottage on Sturtevant drive.

Dr. George P. Lux and Alfred E. Hunt of Monrovia, were guests on Sunday of Mrs. Ella A. Cadmus and Miss Laura E. Cadmus.

Miss Elizabeth Mason of Pasadena, was a Fourth of July dinner guest of Mr. and Mrs. Robert McCartney on Brookside Lane.

Mr. and Mrs. W. W. Pope of Los Angeles entertained a number of Angelenos at "Seldom Inn" over the week-end.

Mr. and Mrs. Theodore Blazecki have returned to their home on Holly Trail Path from a fishing trip with his son-in-law, S. Murray, into the High Sierras. Mrs. Blazecki remained in Los Angeles with her daughter and granddaughter.

Donald Barnfather returned to 'Cadmus Villa" on Tuesday from a visit with his parents in Los Angeles.

A-1 designing, workmanship and materials with prices that are right—that is NEWS printing.

Jacaranda Trees

Showy, blue flowering trees, fernlike foliage, makes splendid shade tree for lawn or parking.

2 1-2 ft. high at 50c
4 ft. high at 75c

Make Your Home Distinctive

By careful and intelligent planting, made possible only through the informed use of Fertilizers.

Let us advise you on this important phase of the care of your growing plants.

We Are Headquarters for INSECTICIDES of all kinds

SIERRA MADRE FEED AND FUEL
VINCENT FLEMING, Prop.
43 North Baldwin Avenue

Along the Concrete

Fire Flames

By One of the Boys

ABOUT the funniest thing that ever occurred at a firemen's meeting happened last week when Milt Steinberger went into our little kitchen to wash the dishes, after his turn at "serving." He pulled the curtains, so no one could see how many dishes he broke, or maybe de doesn't want his wife to know that he can wash dishes.

Our Assistant Chief, George Norris, was not called to the phone last Friday, but Gordon Brooks was. And he went home, too. The "cuss can" was again favored by a couple of our most modest offenders.

The Chief, himself, was among those present down at the plant where the rebuilding of the Pierce Arrow truck is under way. Despite the fact that there were many arguments, much was accomplished, especially after Jim Heasley arrived. Jim was very adept at holding the flash light for the boys and hurried the work considerably. He made the heavy work much lighter. Lee Hibbs proved to the boys that his old eagle eyes are still good when he told that a bumper was a sixteenth of an inch out of line. Doubting his accuracy, Joe Swanson and Vern Udell applied instruments and learned to their sorrow that Lee was correct. The "Goat" truck was also at the plant and looked after by its favorite caretaker, Steve Petsel.

Each night, after working on the trucks, there is a gathering at the City Hall and much discussion ensues. Last Monday evening the subject was "trading at home" and "how can we improve trading at home?" Believe us, if all that was said could be printed without offense, the condition would surely be benefitted. Among the fire department members are many firm believers in "buying at home" and practically all practice it. The Chief raised his voice in loud tones, saying that we must help one another and when we don't buy at home, we are hurting our townsmen. The longer he yelled the louder he yelled and then Harlan Gerlach came in with a lunch that his wife had prepared for him to sustain him through the night and quiteness followed.

Although not one of the 20 members of the fire department, Bob Newberry is nevertheless an active fire fighter in the role of "Ranger." Bob can be seen going about his duties in a faithful manner each day and his duties are many. He must be on the lookout for fires, issue fire permits, inspect incinerators, care for forest fire fighting tools and equipment and he must be diplomatic in his manners. On Independence Day, our handsome Bob had discarded his horse for awhile and resorted to his banging Chevrolet, while searching the canyon for fireworks offenders. Stopping at a spot he decided looked suspicious, he relaxed for a moment to allow the old "Chevy" to quiet down, when Bang! Bang! Bang! arose loud reports beneath his car. Jumping with the adroitness of a ranger, he grabbed four shovels and two axes in preparation to fight a fire, only to discover that a package of firecrackers had accidently been lighted beneath his auto. Well, that Fire's Out.

During front line fighting in the World War, P. E. Bingham, attorney, of Orange, carried a wounded Frenchman to a first aid station. He has just been notified that the poilu's father has bequeated him a share in a $300,000 estate.

Across the desert by night

IN COOLNESS AND COMFORT on YOUR TRIP

back EAST

MORNING finds you breathing the high clear air of the Rockies. Well-ventilated cars...iced refreshments... delicious meals...and pleasant, ready service enable you to make the journey in complete comfort.

Take advantage of greatly reduced round trip Summer Fares to practically every point in the United States and Canada. Liberal stop-overs and choice of return routes.

Inexpensive side trips to Yellowstone, Zion and Grand Canyon National Parks. Scenic Salt Lake City, Denver and Rocky Mountain National Park may be visited without extra railroad fare.

SUMMER BARGAIN FARES:

	Round Trip		Round Trip
Boston, Mass.	$157.76	New York, N. Y.	$151.70
Butte, Montana	55.85	Niagara Falls, N. Y.	124.92
Chicago, Ill.	90.30	Ogden, Utah	40.00
Cincinnati, Ohio	110.40	Omaha, Nebr.	75.60
Duluth, Minn.	99.00	Philadelphia, Pa.	149.22
Harrisburg, Pa.	141.72	Washington, D. C.	145.86

(Above fares from Los Angeles. Similar reductions from other Southern California points.)

7-9

UNION PACIFIC

WOODSON F. JONES, Ticket Agent
27 North Baldwin Avenue, Sierra Madre
Telephone Main 182

EAST LOS ANGELES STATION
Atlantic Ave and Telegraph Road
Telephone ANgelus 6509 or Montebello 841

Professional Directory

Physicians & Surgeons

J. EARL GOSSARD, M. D.
149 West Montecito Avenue
Office Ph. 2884, Night or Day
Res. Phone COlorado 2966

Physicians

Lloyd L. Krebs, M.D.
Sierra Madre Office, 65 E. Central. 11 a. m. to 1:00
Phone Main 60

Geo. W. Groth, M.D.
122 N. Baldwin
Calls answered day or night
Phone: Blue 144

F. P. Miller, M. D.
Practice limited to diseases of the Lungs and Throat
Phone COlo 6181
(Pasadena)
Apppointments Made at Any Time

Osteopaths

Dr. C. L. T. Herbert
Osteopath
Office in Patio S. M. Hotel
TELEPHONE BLACK 48
Res. Phone, Red 168

Dr. Mary Groth
Osteopath
Physician and Surgeon
144 E. Highland Ave.
Phone Red 298

May Culbertson Laidlaw
OSTEOPATHIC PHYSICIAN
Hours by Appointment
Office and Residence 83 North Sunnyside—Phone Green 296

Eye, Ear, Nose, Throat

Dr. Frank E. McCann
Specialist Eye, Ear, Nose and Throat, and Fitting of Glasses
Office hours 10-12, 2-4.30
207-8-9 Citizens Bank Bldg.
Phone 470

Established 1907
Hours 8:30 to 4:30 Phone Main 173
Dr. W. G. Barks
OPTOMETRIST
Glasses Fitted. Lenses Replaced
Examination by Appointment
WILL CLOSE
SATURDAYS AT NOON
JUNE 15 TO SEPT. 15
509 S. Myrtle Ave.
MONROVIA, CALIFORNIA

Chiropody

Dr. Charles Phoenix
845 E. Green St. — Pasadena
CHIROPODY -- NAIL SPECIALIST
By Appointment Only
Office Hours: 9-12, 2-4
Tel. COlorado 6221

Chiropractor

Herbert A. Brown, D. C.
83 W. Central Ave.
Hours: 10-4 Mon., Thurs., Sat. and by Appointment.
Phone 1831
SIERRA MADRE

Contractors

R. M. Finlayson
ARCHITECT
Res. 162 Santa Anita
Monrovia Office:
203-205 First Nat. Bank Bldg.
Tel. Green 448

GEORGE MORAN
BUILDING CONTRACTOR
162 Grove St. Red 196
License No. 12545

D. and J. Buchan
Plastering, Cement and Brick Work; Cesspools
Blue 207—130 E. Montecito
Blue 226—677 W. Montecito

Frank M. Hildebrandt
Contractor and Builder
ARCADIA, CALIFORNIA.
1326 So. 6th St. Phone 423
License No. 2886

Nursing

Mrs. Tilden
Practical Nurse
Tel. Green 91
610 West Highland Ave.

Dentists

Dr. J. L. Woehler
Dentist
Sierra Madre Hotel Building
Telephone Blue 184
Evenings by appointment

Warden & Tiller
Dentists
Hours: 8:30 to 12; 1:30 to 5
Office Closed on Fridays
Black 186 522 W. Central

Artists

Ella Shepard Bush
MINIATURE PAINTER
223 West Laural Avenue

Pianoforte

Gustave D. Riherd
Teacher of Piano, Harmony, Counterpoint.
Honor Graduate of College of Music, Cincinnati, Ohio.
1705 S. Locust, Pasadena, Cal.
or Phone WA. 1892.

FRONA V. CLARKE, Pianiste
Teacher of Piano and Harmony
In Sierra Madre on Fridays
Studio 233 West Grandview Street
BLUE 169
Beginners, Intermediates and Advanced Pupils
Res. Studio 1009 S. Gramercy Drive
Ph. ROchester 4283 — Los Angeles

Voice Instruction

Laura Estelle Cadmus
Mezzo-Soprano
Concert, Oratorio and Church
601 Woodland Drive, Canyon
Tel. Red 159

Plumbing

Plumbing
and
SHEET METAL
SIERRA MADRE HARDWARE CO.
31 West Central
Phone Main 98
Night: Phone Blue 299

Plumbing Service & Supply Co.
G. E. Babbitt & Son
Plumbing, Heating and Supplies
Contracting and Repairs
Day and Night Phone
38 WINDSOR LANE
PHONE 319
Sierra Madre, California

Painting and Decorating

O. W. Carlson
PAINTING, DECORATING
Shop in Rear of Edison Office,
Phone, Pas. TERR. 4021
Sierra Madre

Walter Annas
Painting and Decorating
SIERRA MADRE.
24 Park Ave. Phone 108-1

Civil Engineering

O. A. GIERLICH
Consulting-Municipal Engineer
Licensed Surveyor
Design and Supervision
Estimates, Plans and Maps
302-7-8 Citizens Bank Bldg.
PHONE 217 MONROVIA

Miscellaneous

Sierra Madre Hospital
and Maternity Home
Phone Blue 144
122 N. Baldwin

TELEPHONE RENT PAID?
DISCOUNT IF PAID BY 10th
Office Hours: 8 a.m. to 5 p.m.
Saturday, 8 to 12

News Want Ads
are guaranteed to bring the Desired Results

Termite Control
GEORGE MORAN
License No. 53
162 Grove St. Red 196

Undertaker

Ray A. Grant
UNDERTAKER
Licensed Embalmer
Main 93 203 W. Central

SIERRA MADRE FUNERAL CHAPEL
J. T. Farrell Co.
Lady Assistant
Main 27 304 W. Central

BANQUETS and Dances
Beautiful Quarters in New Masonic Temple
Rental reasonable. For terms and dates apply to
R. R. Hartman, 25 N. Baldwin.

NOTICE OF COMMISSIONER'S SALE ON FORECLOSURE

No. 300829

In the Superior Court of the State of California, in and for the County of Los Angeles.

CHRISTIAN C. MARTENS, et al
Plaintiffs,
—vs.—
EDNA RACE CAPRON, et al
Defendants.

Under and by virtue of an order of sale and decree of foreclosure and sale, issued out of the Superior Court of the State of California, in and for the County of Los Angeles, on the 1st day of July 1930, in the above entitled action, wherein the above named plaintiff obtained judgment and decree of foreclosure and sale against EDNA RACE CAPRON Defendant, on the 27 day of June 1930, for the sum of Eighty-four Hundred Thirty-five and 31-100 Dollars gold coin of the United States, plus interest and costs, which said judgment and decree was on the 28th day of June 1930, entered and recorded in Judgment Book 722 at page 55 et seq. (to which judgment and decree reference is hereby made), I am commanded to sell at public auction all the following described premises, situate, lying and being in, County of Los Angeles, State of California, and bounded and described as follows, to-wit:

Lot Ninety-eight (98) of Tract No. 7096, as per map recorded in Book 78, Pages 33 and 34 of Maps, in the office of the County Recorder of said County.

PUBLIC NOTICE IS HEREBY GIVEN that on Tuesday, the 29th day of July 1930, at 12 o'clock noon of that day, in front of the Court House door of the County of Los Angeles Broadway entrance, I will, in obedience to said order of sale and decree of foreclosure and sale, sell the above described property, or so much thereof as may be necessary to satisfy said judgment with interest and costs and expenses of sale, to the highest and best bidder for cash, gold coin of the United States.

Dated July 1, 1930

R. E. ALLEN,
Commissioner appointed by said Superior Court.

J. RUSSELL MORTON
704 Pacific S. W. Bank Bldg.
Pasadena, California
Attorney for Plaintiff. 40:43

RELIEF FROM CURSE OF CONSTIPATION

A Battle Creek physician says "Constipation is responsible for more misery than any other cause."

But immediate relief has been found. A tablet called Rexall Orderlies has been discovered. This tablet attracts water from the system into the lazy, dry, evacuating bowel called the colon. The water loosens the dry food waste and causes a gentle, thorough, natural movement without forming the habit or ever increasing the dose.

Stop suffering from constipation. Chew a Rexall Orderlie at night. Next day bright. Get 24 for 25c today at the nearest Rexall Drug Store.

F. H. HARTMAN & SON.

Frank M. Foster is spending a month at Santa Monica.

Edward C. Foster, Jr., went to Fresno over the Fourth.

Mr. and Mrs. J. C. Rogers moved from 178 North Baldwin on Tuesday to 88 East Central.

Mr. and Mrs. Vincent Fleming spent Friday evening with Mr. and Mrs. William Elliot at Huntington Park.

Mrs. C. L. Twycross entertained at dinner, on Thursday, Mr. and Mrs. R. R. Hartman and family and Miss Lucile Sparks.

Mrs. Waldo Ward returned from San Francisco Wednesday evening where she has been visiting her sister, Miss Rorick.

Mr. and Mrs. Frank Smith managers of the Rainier Hotel and Restraurant spent Wednesday in Los Angeles on business.

Miss Dorothy Kittay, of New York, is making an extended visit with Mr. and Mrs. W. O. Webster of Hayden Gardens.

Mrs. N. E. Benoit of Ocean Park, and Mrs. Mary E. Manuel spent the last week with their sister, Mrs. A. E. Johnson, of 65 South Baldwin avenue.

Mr. and Mrs. J. N. Hawks are members of the cast of characters in the play "Merton of the Movies," to be presented on July 17 by the Pasadena Community Players in Pasadena.

Mrs. R. S. Corlett entertained eight guests at luncheon on Thursday in honor of her house guest, Mrs. Dana Jacobs of Evanston, Illinois.

Mr. and Mrs. Tom Tyler and son and Mr. and Mrs. L. J. Tyler and Mrs. May Farman visited the Glendale airport Sunday. The party had a ten-minute flight in a 12-passenger tri-motor plane.

Mr. and Mrs. W. B. Skeen and Mrs. G. L. McClure of Alva, Oklahoma, parents and sister of Mrs. John H. Fitzgerald, are spending the summer at the Fitzgerald home on North Lima street.

Norma Nadine Sexton celebrated her seventh birthday at a little party with her two brothers, Francis Sexton and Charles Hibbs, Wilma Smith and Uncle Wiggiley. The latter made and presented her with one of his celebrated soap missions. Norma's birthday was Sunday and the party was held on Monday.

The Rikeman Stationary store has been enlarged and newly painted and decorated. The woodwork in the store has been finished in gray and the walls pale cream. The old partition has been removed, thus adding a thousand square feet to the floor space. In the rear of the store is an art room, where later the work of artists will be exhibited.

Elmer A. Green, city clerk of Sierra Madre, with his two sons, Robert and Hammond, left yesterday for a ten-days' vacation in Yosemite National Park.

Miss Lillian Nordstrom, daughter of Mrs. Joan Nordstrom, of 91 East Laurel, flew from Chicago to Burbank, Calif., by airplane, via San Francisco, in 27 hours.

Miss Louise A. Smith, of 718 West Montecito avenue and Alvin William Finn, of Monrovia, are to be married on Sunday afternoon by Rev. Father Hyacinth Clarey. The wedding will take place on the veranda at the home of Mrs. H. W. Topping. Miss Smith recently graduated from the John Muir School at Pasadena. The bride will be gowned in white chiffon.

Mr. and Mrs. George S. Anderson have gone to Hollywood for an indefinite stay.

Mrs. A. A. Halsey, Mrs. Milford Thompson and Elmer A. Green were dinner guests at the Col. Hersey home on Sunday.

Mr. and Mrs. S. R. Norris, Sr., went to Seal Beach Monday to spend a week at their beach cottage.

Mr. and Mrs. V. S. Vaupel and Miss Eva Inglis spent the last week-end at the Gibb's cottage at Corona Del Mar.

Mr. and Mrs. H. J. Buckingham joined a party of nine at Lake Arrowhead over the Fourth of July.

Mrs. Oscar Rasbach entertained Madame Callian and Mrs. Dimga Van Den Berg of San Francisco, at luncheon on Wednesday.

Mrs. Catherine Roe, Miss Agatha Casey and Ralph B. Roe visited Mrs. Louise Roe at their Mariposa Street home over the Fourth.

Gwendolyn and Pamela Gaze are spending a month with their artist uncle, Harold Gaze, at Coronado Beach.

Mr. and Mrs. N. B. Hutton, 571 North Hermosa avenue, are touring Yellowstone Park and points of interest in Canada by car.

Mrs. J. E. LeGuin and her daughter, Mildred, paid a two-day visit last week at the home of the former's parents, Mr. and Mrs. J. C. Dickson, of 169 West Montecito avenue.

About 150 members of the Church of the Brethern held an all-day meeting in their hall on the Fourth. Delegations from all the surrounding towns were present.

J. J. Bergien, of 101 North Sunnyside, is able to be about again after being confined to the house for three weeks with a severe cold which threatened pneumonia.

Mr. and Mrs. Harvey Steinberger and son, George Scott, were entertained at the beach cottage of Mrs.Thomas Henszey over the Fourth. Mrs. Henszey's niece and family from Indio were week-end guests at the same time.

Mrs. Kate Goodwin, a former resident of Sierra Madre who has been living in San Bernardino for the past four years, is again a resident of Sierra Madre, making her home at present with Mr. and Mrs. J. J. Bergien.

Miss L. E. Pry, of 85 South Lima, is enjoying a visit from her two sisters, Mrs. Edward Peak of Phoenix Arizona, and Mrs. Belle Allen of Langdon, Kansas. Mrs. Peak's stay will be indefinite, while Mrs. Allen expects to remain about a year.

WOMAN'S SOCIETY TO HAVE GARDEN PARTY—

The Woman's Society of the Congregational Church will hold a special meeting at the N. W. Tarr home, at 274 West Montecito, on Thursday, July 17, at which Miss Haskell, formerly of Bulgaria, will speak. Each woman is asked to bring a picnic lunch, and coffee and ice tea will be served. Bring at least one friend with you and be on hand at 12 noon. Every one is welcome.

Too Late to Classify

SACRIFICE - Owner must sell. Modern six room house. Excellent location. $6,800. 610 W. Alegria Ave. 41*d.

Water

(Continued from Page One)

many ways of saving some of the water by preventing its escape over the dyke and thus allowing it to seep down to the underground reservoir.

At present, most of this storm water flows in the streets to the South boundary of the City at Live Oak avenue and thence in channels across the Baldwin property through Arcadia, eventually flowing into the Santa Anita Wash.

Several months ago a plan was presented to the City Council of Sierra Madre by the County of Los Angeles, in which it was proposed to pick up all of this water in a storm drain at Live Oak avenue and carry it easterly to the Santa Anita Wash. The cost of this proposed drain was to be borne by the cities of Sierra Madre and Arcadia, the Santa Fe Railroad, the Baldwin and Stocker estates, the Oakland Syndicate and the County, all of whom would be benefited by the elimination of the danger of storm damage.

This plan of a single drain in Live Oak avenue did not meet with the approval of our Council for several reasons: No benefit would be derived by Sierra Madre from possible storm damage as the water would not be picked up until it had crossed the entire city. The water would be carried across the Raymond Hill Dyke and lost to our basin and our people would be assessed without any accruing benefits.

There is, however, an obligation on our part to assist in the solution of the problem, inasmuch as most of this storm water originates in the City of Sierra Madre.

It was finally suggested by Mayor Myers that we study the possibility of diverting this storm water easterly on three streets, instead of one, and spreading it on the Water Department's 30 acres on East Central avenue.

This plan was found to be entirely feasible and when presented to the County Engineers it received their approval and promises of support.

Briefly, the plan proposes to pick up the surface drainage on Grand View, Central and Live Oak avenue, and carry it easterly to the City limits, where it will flow slowly across spreading grounds and seep through the soil to replenish our well supply.

Inasmuch as the benefits anticipated in the County's original plan will be just as fully realized under Sierra Madre's plan, the cost of the work should be shared by the same interests. In addition, the cities of Sierra Madre and Arcadia will receive added benefits in increased underground storage which means lower pumping costs and a greater feeling of safety during the dry seasons.

Woodland Tavern Boarding House
Reasonably-Priced Home-Cooked Meals
Served from 6 a. m. till 8 p. m.
FRIED CHICKEN DINNERS EVERY SUNDAY
75 CENTS PLATE
610 WOODLAND DRIVE — E. POTH, *PROP.*

PUT MORE POWER
In Your Tank With
Richfield Ethyl

Fill Up At
PICKETT'S SERVICE STATION

The Green Frog
offers Special Values for
Friday and Saturday

Green Beans, 4 lbs. 15c
Tender Kentucky Wonders

Washington Peas, 2 lbs. 25c
White Cauliflower, each 10c
Green Lima Beans, 2 lbs. 35c
Local Cucumbers, 4 for 10c
Celery Hearts, 4 for 15c
Egg Plant, lb. 10c

Local Tomatoes, 4 lbs. 17c
Firm, Medium Size

Freestone Peaches, 3 lbs. 25c
Royal Apricots, 6 lbs. 25c
Santa Rose Plums, 5 lbs. 25c
Malaga Grapes, 4 lbs. 25c
Gravenstein Apples, 5 lbs. 25c
Seedless Grapefruit, 5 for 25c

Ripe Bananas, 4 lbs. 19c
Firm, Golden Fruit

Roberts Market
10 West Central Avenue—Phone Main 34
"Run by Sierra Madre People for Sierra Madre People"

TYPEWRITERS
— L. C. Smith and Corona —
ALL MAKES Sold, Rented, Repaired, Exchanged. Adding Machines.—
Parker Typewriter Co. 178 E. Colo.
Terrace 0595 Pasadena
Woodson Jones, S'ra Madre Agt.
27 N. Baldwin Main 182

GENERAL ELECTRIC
Refrigerator
"Makes it Safe to be Hungry"

Writing in Popular Science Monthly, Dr. Frederick Damrau states: "Food in nine out of ten families in this country is kept in such a way that it is a menace to their health." Take your refrigerator's temperature. Remember 50° is the danger point. Above that danger lurks. The General Electric Refrigerator automatically maintains a temperature well below 50° the year round.

Sierra Madre Furniture Co.
"Everything for the Home"
TOM TYLER, Proprietor Blue 219

LET US SAVE YOU LABOR
With These Summer Meats
Virginia Style Baked Ham
Cold Roast Beef
Pork Loaf
Minced Ham
Cooked Corn Beef
Assortment of fresh and dried sausage
Other Warm Weather Suggestions
Potato Salad
Velvet Cottage Cheese
Cream Loaf Cheese
Pimento Loaf Cheese

Central Market
Chas. E. Davis, Prop.
Three free deliveries daily, 9 and 11 a. m. and 3 p. m.
Phone Main 97

SAFEWAY STORES
DISTRIBUTION WITHOUT WASTE

Tree-ripened Fruits.. ..garden-fresh Vegetables

PRICES EFFECTIVE FRIDAY AND SATURDAY, JULY 11 AND 12

'THE BEST FOR LESS' Quality and cleanliness come first at Safeway Markets - yet you pay no more for these two most important advantages.

FRUITS AND VEGETABLES

APPLES — White Astrakans, cooking 7 lbs. for 25c
CABBAGE — Local, medium size, firm, solid heads per lb. 1½c
GRAPES — Fancy Thompson Seedless. 2 lbs. for 25c
TOMATOES — Local, vine-ripened. 2 pounds for 15c
PLUMS — Large Tragedy Prunes. 6 pounds for 25c

SOAP — P & G, White Naptha Soap. 3 bars for 10c
FLOUR — Jenny Wren, Self rising flour, 4 lb. pkg. for 29c
POT ROAST — Shoulder Chuck Roast - Steer Beef Pound 17c
LAMB SHOULDERS — Try one of these Shoulders of Lamb for your Sunday Dinner Pound 18c
BEEF STEW — Boneless, meaty cuts.. Pound 23c
LAMB CHOPS — Shoulder Lamb Chops. Pound 29c
PEACHES — Fancy Tuscan Clingstones. 5 lbs. for 25c

TOILET PAPER — Sable, a fine, strong tissue. 3 rolls for 17c
SOUP — Campbell's assorted. 3 cans for 25c
MILK — M & M or Max-i-mum. Tall tins 3 cans for 25c; Small tins 6 cans for 25c
GRAHAM CRACKERS — Bishop's, the kind the kiddies like. 1 lb. box for 16c
SOAP CHIPS — Borax, used in most every home. 22 oz. pkg. for 25c
CUSTO DESSERT — Easy prepared and a splendid warm weather dessert. Ass't. Flavors. 2 pkgs. for 15c
BARRACUDA — Strictly fresh-cut as you like it. Pound 20c

ASTONISHINGLY POPULAR
is our combination croquignole and ringlette wave
For a Short Time Specially Priced at $7.00 (Regular $8.50) Including Shampoo and Finger Wave
Our New Combo Permanent Waving Machine Gives Perfect Comfort — No Heavy Appliances On the Head
WISTARIA BEAUTY SHOP
MRS. V. S. VAUPEL, *PROP.* GREEN 194